THE WOODHULL SENTINEL

NUMBER 30 | ADDISON AND WOODHULL, STEUBEN COUNTY, N. Y., | THURSDAY, JULY 25, 1935 | VOLUME VI

Mrs. Earle Brown, C

Wilhelm Reunion Held Sunday At Home of Mr. and Mrs. Williams

George Salisbury of Corning Named President of Family Group For Eleventh Consecutive Year—Plans in Work for 1936 Gathering.

Fifty-two persons attended the 11th annual reunion of the Wilhelm family which gathered Sunday at the home of Mr. and Mrs. James Williams for the occasion.

A buffet lunch, followed by singing, music and a social afternoon were enjoyed.

The weather has been most favorable to the gatherings of the Wilhelm family in that no rain ever marred their gatherings except for a brief shower last year, according to George Salisbury.

Mr. Salisbury of Corning, who has served as president of the group since their annual gatherings were started eleven years ago, was again chosen head of the family. At the business meeting other officers elected were: vice president, William P. Symonds, Woodhull; secretary and treasurer, Mrs. Harold Husted.

The 1936 reunion will be held on the third Sunday in July, the place to be announced later.

Those accepting the hospitality of Mr. and Mrs. Williams were: Mr. and Mrs. Mark Wilhelm and son George of Penn Yan; Mr. and Mrs. George Salisbury, Sylvester Salisbury, Mr. and Mrs. John Ginnane and son Jack and Miss Mabel Stafford of Corning; Mr. and Mrs. Clarence Williams and son Darwin, Roger Williams, Mr. and Mrs. George Williams, son George R. and daughter Vera Lou, Mr. and Mrs. William P. Symonds, Mr. and Mrs. Walter Johnson, Mr. and Mrs. Paul Symonds, daughter Dreda and son Harold, Mrs. Ida Symonds and Mrs. Clarence Bebout of Woodhull; Miss Vivian House, Miss Betty Anne House, Miss Arlene House of Jasper, Frank Wilhelm and son Milton of Cameron Mills; Mrs. Ella Travis, H. M. Travis, Mr. and Mrs. Edmond Risley and son Ira, Mr. and Mrs. Ivan Gamet, daughter Betty and sons Carl and Ivan of Campbell; Miss Ruth Pierce of Hammondsport; Mrs. C. H. Johnston of Savona; Mr. and Mrs. Allan Talbot, daughters Elaine and Blaudwen and son George of North Jasper.

IN THE CHURCHES

WOODHULL BAPTIST CHURCH

Morning service 10:30.
Sunday school 11:30.
Evening service 7:30.

EAST TROUPSBURG BAPTIST CHURCH

Sunday School, 1:00 p. m.
Church service, 2:00 p. m.

WOODHULL M. E. CHURCH
Rev. J. W. Babcock, Pastor

Morning worship 10:30.
Sunday school 11:30.

TROUPSBURG BAPTIST CHURCH
Rev. M. P. Wheeler, Pastor

Worship service 11:00.
Sunday school 10:00. Henry Prutsman, superintendent.

BOYD'S CHURCH

Sunday school 10:00 A. M.
Church service 11:00 A. M.

Philathea Class Entertained With Weiner Roast

The Philathea Class of the East Troupsburg Baptist Church entertained with a weiner roast at the church Friday evening, the complimented guests being members of the Baraca Class.

After a few social hours with games refreshments were enjoyed.

Those in attendance were Mr. and Mrs. Fred Tyler, Mr. and Mrs. Ray Symonds, Mr. and Mrs. Carl Carpenter, Mrs. Franklyn Miller, Misses Gwendolyn Symonds, Ruth Symonds, Burnadine Lamphear, Verda Lamphear and Rosamond Potter; Robert Olin, William Olin, Sheldon Thomas, Raymond Thomas and Fred Schwartz.

Mr. and Mrs. Gilbert Doddato are the proud parents of an eight and one half pound baby girl, born Friday, July 19th. Patricia Ann is the name chosen for her.

George Gould of Savona brings the message each Sunday.

Convention Plans Moving Ahead

Plans are moving steadily foreward for the big convention of the New York-Pennsylvania Firemen's Association which will be held in Addison, August 14th and 15th. It is expected that companies from more than twenty-five towns, cities and villages in Steuben and Chemung Counties, New York and Potter and Tioga Counties. Pennsylvania, will be represented in the parade on the second day of the convention.

Child Dies From Swallowing Pin

Pearl Nessler, 13 months old, of Jasper, swallowed a safety pin Friday which had been given her by another child. A Canisteo doctor was called and the baby was taken to Bethesda Hospital in Hornell where an X-ray was taken. It disclosed that the pin had become lodged in the child's aesophogus. The child was then taken to Strong Memorial Hospital, Rochester, where everything possible was done to save its life. All measures failed, however, and the baby died Saturday at 12:30 A. M.

Fiddlers' Contest Is Proposed

The possibility of conducting an old time fiddler's contest at the forthcoming fair and bazaar to be conducted in St. Catherine's Hall was discussed at a meeting of the committee in charge Monday evening. The proposal met with tentative approval of the committee members. It was decided to announce the project through the press and to invite all old time fiddlers to enter their names as soon as possible with Robert Ginnane, chairman of the committee.

A tentative program of entertainment for each of the two nights was outlined and various committee members were delegated to report later regarding the possibility of obtaining numbers. The next meeting of the committee is planned for Monday evening next.

New Cleaning Service Opens in Addison

Long's Cleaning Service opened for business early this week in the Wombough Street location formerly occupied by Roy N. Gill. The local office will be in charge of Miss Jane Long.

The headquarters office of the Long firm is in Elmira. Numerous branch offices are maintained in various outlying communities. The firm enjoys an excellent reputation for dependability and quality of workmanship.

RETIRING JURIST

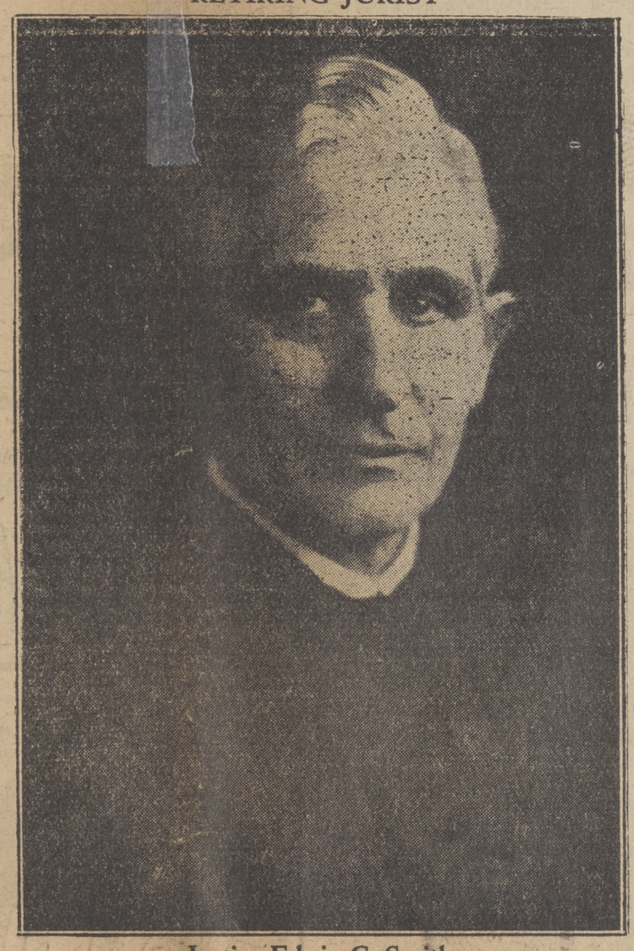

Justice Edwin C. Smith

Commissioner Hardenbrook Appeals For State Funds To Aid Steuben Farmers to Save Property

Bath, July — Appeals to Governor Herbert H. Lehman and Frederick I Daniels, head of the State TERA, urging that every bit of influence be used to secure state and federal funds for ru[illegible]-flood work, have been made by Commissioner E Ray Hardenbrook, head of the county welfare department, Telegrams were sent both men after a hurried survey of farms in Canisteo and Cohocton River valleys disclosed that rural rehabilitation could not possibly cover the cost of the work necessary

Mr. Hardenbrook, who heads the rural rehabilitation committee seeks to have the proposition considered under a separate caption and is trying to get additional aid to supplement the funds which his committee may disburse soon. His telegram to the Governor reads:

"Farmers in Steuben County in flood districts are in serious plight. Unable to get stock out; fences down; creeks washed debris about the homes and barns. Many unable to sell milk due to conditions. Congressional committee met here Sunday. The TERA board meets Monday in New York City. I urge you to use influence for funds, state and federal for work on private property and other program which will permit assistance to these farmers who are doing their best to clear their property but cannot do the job alone would require prysical and financial assistance. Some farm locations will require shovels and trucks. The need for the above is very urgent. Rural rehabilitation funds are very limited."

In similiar vein was a message sent Mr. Daniels of the state TERA urging the allotment of funds for Steuben farm land reclamation. At the present time, the state TERA program forbids entering upon any private property unless in the interests of public health or safety. It is proposed to use transient labor in some field work which will assist in the harvest of what crops remain.

Judge Edwin C. Smith Retires From Supreme Court Bench Aug. 1

Well Known Jurist Mailed His Resignation to Governor Lehman Yesterday—Will Return to Addison to Make His Home Among Old Neighbors—A Strong Republican He Has Carved Distinguished Career During Past 30 Years.

Supreme Court Justice Edwin C. Smith announced yesterday he has mailed his resignation to Governor Lehman to take effect August I. Judge Smith informed the editor of the Advertiser by telephone that he planned shortly to move to his new home in the former William A. Cronk house in Addison, again making this village his residence.

Judge Smith's move has been contemplated for some time. Two and one-half years ago he suffered a physical breakdown which rendered his work a burden. Since that time he has vastly improved in health, yet his recovery is not complete and upon advice of his physician the jurist decided to terminate his long legal career and enviable record of service upon the bench. He has several farms in Addison and vicinity to which he will be able to devote much time, and also plans to fish and travel extensively, thus rounding out with leisure and the things he likes to do, a life that has been unusually full of useful accomplishments.

Judge Smith was born near Dundee, removing to the town of Urbana with his parents when less than a year old. While still a school boy he showed something of the energy and determination that has characterized his entire life, by a fling at one department of the newspaper business. The late Lewellyn Brown was then publisher of the Hammondsport Herald, and young Smith made an agreement to sell subscriptions to the Herald. Starting out on foot he traversed every road in the "grape" country, rapping at farmer's houses and keeping one toe in the crack of the door until his eager sales talk won the heart of his listener, and the subscription was sold. Thus with pluck and perseverance he built the circulation of the Herald up to 2,200.

Finishing school at Hammondsport Edwin Smith continued to Bath, graduating from Haverling. He then taught for five years, the last two being principal of Bradford Union School. Turning to politics for the first time he was elected school commissioner, serving for three years before deciding to take up the study of law. Graduating from Albany Law School in 1897 he came to Addison to open a law practice, and although other communities have claimed him for a resident for brief periods, this village has always been "home" ever since for the steadily rising man fraternally known to practically every resident in Addison as "Ed" Smith.

He was elected Supervisor of the town of Addison in 1905, but never finished his term as the following year he was appointed district attorney of Steuben County by Governor Higgins when a vacancy occurred. He continued in the office serving the county with distinction until his retirement in 1913. He engaged in private practice until 1918 when he was elected Surrogate Judge on the Republican ticket, being re-elected without opposition in 1924. When Judge W. W. Clark retired from the Supreme Court on reaching the age limit in 1928, Judge Smith was nominated and overwhelmingly elected Supreme Court Justice for the 14 year term.

During his tenure in office the distinguished nature of his decisions have been reflected by the concurring opinions of the higher courts. He has become universally known through central and western New York, not only as a learned, but a just judge. Endowed with a sympathetic heart, the most timid witnesses coming into his court had nothing to fear, as Judge Smith's fine courtesy always prevaded every trial at which he presided.

Judge Smith has been a strong Republican all his life. He has given much of his time and effort for Republican causes and the party has rewarded him with many honors.

During his tenure as Surrogate Judge Smith found it more convenient to reside at the county seat, but he has always maintained he intended to return to Addison to make his permanent home. His retirement was foreshadowed a few weeks ago when it was announced the Justice had purchased a home here on Park Place. His wife, born Miss Rose Lattimer, is a native of Addison.

Judge Smith's many neighbors will be ready to welcome him home again, when he comes over the hill from Bath.

Congressional Committee Pays Visit To Addison Surveying The Flooded Areas of New York

Congressman Cole Missing When Legislators Reached This Village on Swing Around the Region Devastated by High Water — Committee Member Expresses Belief Help Will Be Coming to Stricken Communities.

Addison was paid a brief call by the Congressional Flood Relief Committee Sunday morning, on its swing around southern and central New York to view the damage done in the recent high water. Congressman Sterling Cole, Representative from the 37th District did not accompany the group when it came to Addison, having left the party to go directly to Bath.

The party headed by Congressman Riley J. Wilson of Louisiana, chairman of the committee, pulled up in front of the American House at about ten-thirty o'clock. Congressman Alfred E. Beiter, Buffalo, W. M. Whittington, Mississippi and Bert Lord, Binghamton were in the official group, Congressman Joseph A. Gavagan the sixth member of the committee was not in Addison. The group was escorted by a guard of New York State troopers under command of Captain Fox. J. S. Marshall, U. S. army engineer was also one of the party.

The committee took only a few minutes looking around the Main street at Addison and then entered their cars to continue on to Hornell. The chairman of the committee, Cangressman Wilson, who is also chairman of the House Flood Control Committee, stated this was only a preliminary trip through the flooded district, and that a large delegation of army engineers would probably follow in the early future to make definite plans for flood control.

After spending two days in the flooded area the committee announced to the Associated Press the members had decided to submit an informally drawn plan to Harry L. Hopkins, federal relief administrator recommending liberalizing of federal relief regulations to copetrol. with the present emergency. This plan would allow use of non-relief labor for rehabilitating the district for the reason there would not be enough men on relief to fill the labor requirements. It would provide for extending the use of CCC men in aiding farmers dig their lands out from under stone and gravel deposits washed from hillsides. Recommend loans from the Reconstruction Finance Corp. to business firms to assist in re-establishing industries and purchasing new machinery to replace that lost in the flood. It would recommend special loans to farmers to permit purchase of hay and other feed to replace fodder lost in the flooded areas.

Upon leaving Addison the committee went to Hornell, Hammondsport, Bath and Watkins Glen, spending the night in the latter village before continuing a survey of the area around Ithaca and Trumansburg. the following day.

The resolution introduced by Congressman Cole for flood relief in the section affected, calls for appropriating $7,500,000 for rebuilding county highways and bridges torn out by high water. Congressman Beiter introduced the resolution which led to the survey of the field by the Congressional Committee. Mr. Beiter informed an Addison man he did not believe money could be obtained from the five billion relief fund for carrying out rehabilitation work in this state, but he thought other ways could be found for meeting this critical emergency. Congressman Beiter expressed his belief a corp of some 400 engineers from the army would be sent into New York to work out a comprehensive plan of flood con-

Hi-Lights and Shadows of the Week's News

A dam of the Lamoka Power Company near Bradford was rocked by a charge of dynamite this week. The explosion rocked farms for miles around but apparently did little damage to the dam. County officials endeavoring to learn the culprits, believe that farmers whose land has been flooded by the power project may be responsible.

* * *

Thirty thousand bodies have been washed ashore along Chinese rivers this week as the flood waters receded. More than ten thousand square miles of the rich Shantung valley have been inundated by the flood waters sweeping to new regions.

* * *

Revolts took place in two Mexican states recently that caused the downfall of Thomas Garrideo, dictator of Tobasco. The state has gone under semi-military control since the uprising of peasants drove the dictator out of power.

* * *

Gen. Goering has ordered the dissolution of the National Association of Catholic war veterans, on the grounds that only one organization of World War soldiers should exist in Germany.

* * *

Secretary of the Treasury Morgenthau announced Monday he would ask Congress to mint one-half cent and one mill pieces to be used in states where a sales tax is being collected. The Secretary denied this move foreshadowed a

(Continued on page seven)

Infant Killed In Accident Near Jasper

Joanne Potter, infant daughter of Mr. and Mrs. Andrew Potter of Troupsburg, was killed Monday evening when the car in which she was riding with her parents was struck by another operated by Leon Lampman, aged 17, also of Troupsburg. Lampman was arrested following the accident by Deputy Sheriff C. N. Roach and State Troopers A. L. Rich and R. A. Schasel. He was charged with being the cause of a fatal accident in driving without lights at night and driving without an operator's license.

The arrest was made upon order of District Attorney George W. Pratt. Lampman was taken to Canisteo and arraigned before Justice Richardson. He waived examination as required by law and was held for the grand jury which will convene July 29.

The accident, it is stated, occurred about 9:25 P. M. Saturday night on the state road between Jasper and Troupsburg. Lampman, it is claimed had recently purchased the car, a second hand Ford roadster, and had failed to qualify in quest of a driver's license. His car was without lights and he was said to be driving with a flashlight in one hand when the accident occurred.

The collision took place near the George Waight farm, where Lampman met a car driven by Andrew Potter. With Potter were his wife and infant daughter, only 28 days of age. Also in the Potter car were Leroy Reynolds, Mrs. LeRoy Reynolds and their three children. Lampman was said to have been accompanied by his mother, Mrs. Flossie Lampman.

It was the contention of Lampman that he had just passed a car and that the lights blinded him so that he could not see the road. Potter said that he was on the right side of the road and that he did not see the Lampman car until it was directly in front of him. Both cars were wrecked in the smash-up.

Young Lampman suffered severe cuts on the hand and his mother was also seriously cut. They were attended by a doctor from Woodhull. Mrs. Potter was cut and bruised. She was removed to Bethesda Hospital. Severe injuries were suffered by members of the Reynolds family.

Dime Tea Given For Baptist Church

Mrs. Menzo Husted and Mrs. Earle Brown were hostesses at a dime tea given at the latter's home Friday afternoon for the benefit of the Baptist Church.

Attending were: Mrs. E. G. Husted, Miss Minnie Husted, Mrs. Bernard Brown, Mrs. Ray Ten Broeck, Mrs. Walter Smith, Jr., Mrs. Asa Smith, Mrs. Eva Symonds, Mrs. Fayette Mac Donald, Mrs. William E. Paul, Mrs. Frank Park, Mrs. Leon Quick, Mrs. Henry Carpenter, Mrs. Ray Morton and Mrs. Orin Marlatt.

Only a few business houses opened in Terre Haute, Ind., Tuesday as troops poured into the city to hold down rioting in the general strike. Military control of the place offered some relief to citizens who have been cut off from food suplies ice, gasoline and other commodities since workers went on a rampage at the enameling plant.

"Markouk", Syrian bread, is a staple food in Syria and is made in thin wafers about one foot wide.

JASPER SOCIAL AND NEWS NOTES OF SPECIAL INTEREST

Class Picnic

Members of the Searchlight Band of the Presbyterian Church enjoyed a picnic at the home of Mrs. Frances Button and Mrs. C. H. Van Skiver Friday. About twenty were present as follows: Mrs. Clark Dennis, Mrs. J. H. France, Mrs. W. H. Willover, Mrs. Martin Griffin, Mrs. Ovilla Guiendon, Mrs. Lunetta Dennis, Mrs. Frank Taft and family, Mrs. Dell Van Skiver, Mrs. Carrie Bruen, Mrs. Myra Marlatt and Mrs. C. A. Whiteman.

* * *

Club Meets

Mrs. J. H. France was hostess to the Senior Bridge Club at her home Wednesday afternoon. Four tables of bridge were in play, prizes being won by Mrs. Minnie Riley, Mrs. L. J. House and Mrs. W. H. Huntington. Refreshments were served.

* * *

Ice Cream Social

The ice cream social sponsored by the Jennie Ordway Missionary Society was well attended Saturday evening. . The proceeds were ten dollars.

* * *

Attend Funeral

Among those from out-of-town who attended the funeral of Otis Turner Tuesday afternoon were: Mr. and Mrs. Wallace Turner of Woodhull; Mr. and Mrs. William Smith and son, Mr. and Mrs. Ross Whiting, Mrs. Bert Van Wie of Canisteo; Mr. and Mrs. Otho Quick and son of Bennett Creek; Martin Hill and daughter, Mrs. Wm. Preece of Savona; Mr. and Mrs. Thomas Williams of Hornell; Mr. and Mrs. Ivan Simpson and son, Mr. and Mrs. Phillip Hall and two grandchildren of Hartsville; Otho Turner of the Swale; Mr. and Mrs. Harvey Cloos of Painted Post; Mrs. Orlo Steven of Arkport; Mr. and Mrs. Marshall Warner and two children of Greenwood; Mr. and Mrs. Guy Symonds, Mr. and Mrs. Henry Lamson, Mr. and Mrs. Albert Van Skiver, Mr. and Mrs. Earl Hayes of North Jasper; Mrs. Carol Howard and daughter Waneta and Mrs. Burt Conlin of Canisteo; Clyde Turner and Mrs. Florence Sailor and daughter of Hornell.

* * *

Jasper Personals

Lloyd Deck of Woodhull is spending a few days with his aunt, Mrs. Frank Luther and family.

Mr. and Mrs. Elon Symonds accompanied by Mr. and Mrs. John Wallace of Greenwood motored to Utica Sunday.

Mr. and Mrs. Timothy Mitchell and Mrs. Carol Harvey of Elmira called on Mr. and Mrs. Lester Cornell Wednesday.

Mr. and Mrs. Samuel Allen and three children of Addison called in town Saturday evening.

Mrs. F. C. Oglia and daughter of Rochester are spending a few days with her parents, Mr. and Mrs. George Spencer.

Mr. and Mrs. Arthur Quick and sons Victor and Jack of Sayre, were supper guests of Mr. and Mrs. Kenneth Schoonover Tuesday evening.

Mr. and Mrs. Jesse Wilcox and daughter Phyllis of Knoxville, Clayton Wilcox and three children of Hornell, called on Supt. and Mrs. C. A. Bruen Sunday.

Mr. and Mrs. John Vroman of Detroit, Mich., spent the week-end with relatives here. Their daughter Elaine, accompanied them home Monday after spending some time here with relatives.

Mr. and Mrs. Archie Einfeldt and son of Erie, Pa., Samuel Einfeldt and Miss Bertha Van Order of Fairview, Pa., were guests over the week-end of Mr. and Mrs. Perry Weidler.

Mr. and Mrs. Kenneth Schoonover and son Gene, and Mr. and Mrs. Clair Van Skiver spent Sunday at Letchworth Park.

Mr. and Mrs. Howard Walrath and daughter Edna and Mr. and Mrs. Johnson of Rochester spent the week-end with Mr. and Mrs. Perry Walrath.

THE WOODHULL SENTINEL

Maurice E. Miller, Editor and Manager

Published by the Southern Tier News, Inc., Publication Office, Addison, N. Y.

Subscription Rates

Entered as second-class matter September 11, 1930, at the post office at Addison, New York, under the Act of March 3, 1879.

Faithfully Dedicated to **Woodhull Welfare**

Mrs. Earle Brown, Resident Editor

SUBSCRIPTION — $1.50 per year in advance

Want advertisements, one cent a word each insertion with a minimum rate of 25c. Because of the cost of billing small items, Want Advs. are strictly cash with order.

Display advertisements, 20c per inch each insertion.

OUR SOCIALISTIC STATUS

Is the government of this country gradually being changed from Democracy to Socialism, with the aid of those to whom the idea is most abhorrent? Any clear thinking person pondering what Socialists ask for, cannot help concluding this is actually the case.

Undoubtedly the most authentic list of aims of the Socialists is to be found in their last national platform drafted in 1932. Study of that platform shows the present Administration has followed its demands so closely one easily can imagine Norman Thomas, Socialist candidate for president in 1932, inhabiting the White House instead of Franklin D. Roosevelt. Surely Mr. Thomas could not have gone much farther than Mr. Roosevelt has gone, in demands or accomplishments, without overstepping the provisions of the Socialist platform which demand:

A federal appropriation of five billion dollars for relief and a similar appropriation for public works. Compulsory system of unemployment insurance paid by the employers and the government, and old-age pensions for persons over sixty years of age. Minimum wage provisions and enforcement of collective bargaining. Public control of all mines, forests, oil and power resources, transportation and communication as well as basic industries, by the government. Socialism of credit and currency system and establishment of unified banking with complete government acquisition of the Federal Reserve Banks. Demands for increased inheritance and income taxes. Abolition of the power of the Supreme Court to pass upon constitutionality of legislation. Recognition of Soviet Russia and independence of the Philippines.

We wonder how many Democrats of the old school would have voted for Mr. Roosevelt upon such a platform. Well he was too smart to tell the American people what he wanted to do to them when he sought the office, and the national Democratic convention never would have written such heresies into its platform, nor nominated Mr. Roosevelt if he had declared for them. At that time the candidate was declaring for sound money, simplified government and many other doctrines dear to the hearts of true Democrats from the days of Thomas Jefferson.

Yet the moment he was elected, Mr. Roosevelt turned his back upon these solemn promises and platform pledges, surrounding himself with a group of radicals with socialistic theories, like Professor Tugwell. Do the rank and file of real Democrats approve of this easy forsaking of old party principles? They do not. Democratic members of Congress, however, are too much filled with the fear of losing their seats to dare vote in opposition to this undemocratic program, except in isolated cases. They believe if Mr. Roosevelt is defeated in the coming national election their own political fortunes will fall along with him, and rather than admit he is wrong they have decided to try to ride back into office on the wave of popularity the President has, until recently commanded.

Outside of the army of office-holders, Democrats can be divided into two groups that will take diametrically different views of their elected candidate, who has rapidly taken us over the hurdles into an unnamed, but never-the-less long leap into Socialism. There are the large army of uninformed persons to whom the program sounds good; the large army of people held in his support by the great sums of money profligately thrown out over the land; the group of unreasoning people attached to every party, be they Republicans or Democrats, who will vote under the emblem they know regardless of who or what they are voting for. The second group is made up of old-fashioned Jeffersonian Democrats who reverence the Constitution and have no use for the bureaucracy and socialism into which we have drifted under the cunning oar-thrusts of the President. Most of them voted for Mr. Roosevelt in 1932. Some of them would vote for him again in 1936, if the Republicans should nominate a radical candidate they could not support with conviction. Others of this group will stay away from the polls altogether. Many of them will vote for a Republican President, if the latter be a man at least moderately conservative whom they believe would guide the nation along a saner course.

All of which does not prove Mr. Roosevelt will be defeated next year, or indicate he will be reelected. Under the guise of New Deal reform measures the President has taken us almost completely to the point which Socialistic thought in 1932 would be the most desirable state of government. He has taken the advice chiefly of a group of so-called Brain Trusters who have steadily influenced him to concentrate his program on reform and let recovery take care of itself.

Now the country is sick and tired of the depression. It was so sick of it in 1932 a majority of the people were glad to blame Herbert Hoover with causing it. They are sicker of the depression today than in 1932 and, unless there is some change far more marked than anything we have yet seen, a great cross-section of the voting public—Democrats, Republicans, or what not, will be definitely blaming Franklin Roosevelt for playing with socialistic changes instead of shaping his program to create a complete recovery.

Walter Lippmann, a strong Roosevelt man for the first half of this Administration is weekly warning the president he must leave off pursuit of reform, or what good he has accomplished will be swept away in the revulsion of feeling against further government tinkering. That we are already plunged deeply into Socialism by the Roosevelt program, no one can reasonably deny. Whether we shall be content to continue to surrender individual rights and liberties for this new established order, is quite another matter.

It is more than likely the sweep of the clock hands will eventually reveal Americans returning to the sound ideas of government advanced by Jefferson and the other framers of our constitution.

FLOOD CONTROL

The visit of the Congressional Flood Committee to Addison and other places in southern and central New York which suffered severely in the flood of two weeks ago, should lead to constructive measures for preventing a recurrence of this disaster. While the committee paused but a few minutes in many communities, the idea seemed to be to get a comprehensive perspective of the entire situation with a view of carrying out a lasting program of flood control. An army engineer was in the group, on whom it is expected will rest the responsibility of laying out this constructive plan.

Any plan for curbing floods in this valley must start with the tributary streams which form the Canisteo, flowing into Hornell from the north and the west. These streams at ordinary times are mere brooks and have the stream beds of brooks. It is probable these stream beds will be greatly widened and deepened to provide runways for hurrying off part of sudden freshets, while diversion dams may be constructed to impound part of the water.

From Addison to Hornell the flood problem of the Canisteo Valley could doubtless be eliminated by deepening the river, widening it at some places and using the material taken out of the stream bed for diking the sides. At Addison, as at Painted Post, the problem is a double one, two streams coming together, either one of which holds the possibility of creating a flood. The rampage of the Canisteo River through Addison two weeks ago is conclusive proof the stream bed at this place must be greatly deepened and the banks firmly diked to hold the stream in its proper bounds. The generous use of driven piles should hold these dikes in place and prevent breaks such as occurred by the First National Bank when the current cut under the new banking building.

The river bed should be dredged and diked as far east as the point where it joins the Tioga at Erwins, in order to take care of surplus water below the dam when either the Canisteo or Tuscarora Creek goes on a rampage. The latter stream should be widened, deepened and diked not only up through the boundaries of Addison, but in many places where it overflows as far west as the Hollis farm. Additional dredging and diking should be done through the village of Woodhull to protect the people from sudden wash-outs. The Cohocton Valley from Corning on through Bath and Wayland should be similarly protected to check further overflows of that river and the Chemung, such as put Painted Post under water in the recent flood.

Altogether the present emergency has created a demand for federal action, which any amount of prophecy of a bad flood could not have brought to bear. It is a real, not merely an imagined emergency, and as such should demand the skill of the U. S. army engineering department. Vast sums of money have been spent in other parts of the country at different times for flood control work. Money expended in New York for this work is urgently needed.

Great sums appropriated the past two years have been spent on projects which did no lasting good. Congress should take recognition of this fact and see that funds which are needed to prevent another disaster, shall be forthcoming from the huge grants voted with such untrammeled freedom. In the past New York has asked for little from the federal government for flood control. Now an emergency has arisen this state should be helped in proportion to its needs.

Members of the Congressional Flood Committee expressed themselves as willing to recommend legislative help. It is one means of expenditure which would not be wasting federal funds.

WHEN THE DEPENDENT CONGRESSMAN GETS HIS VACATION —By BROWN

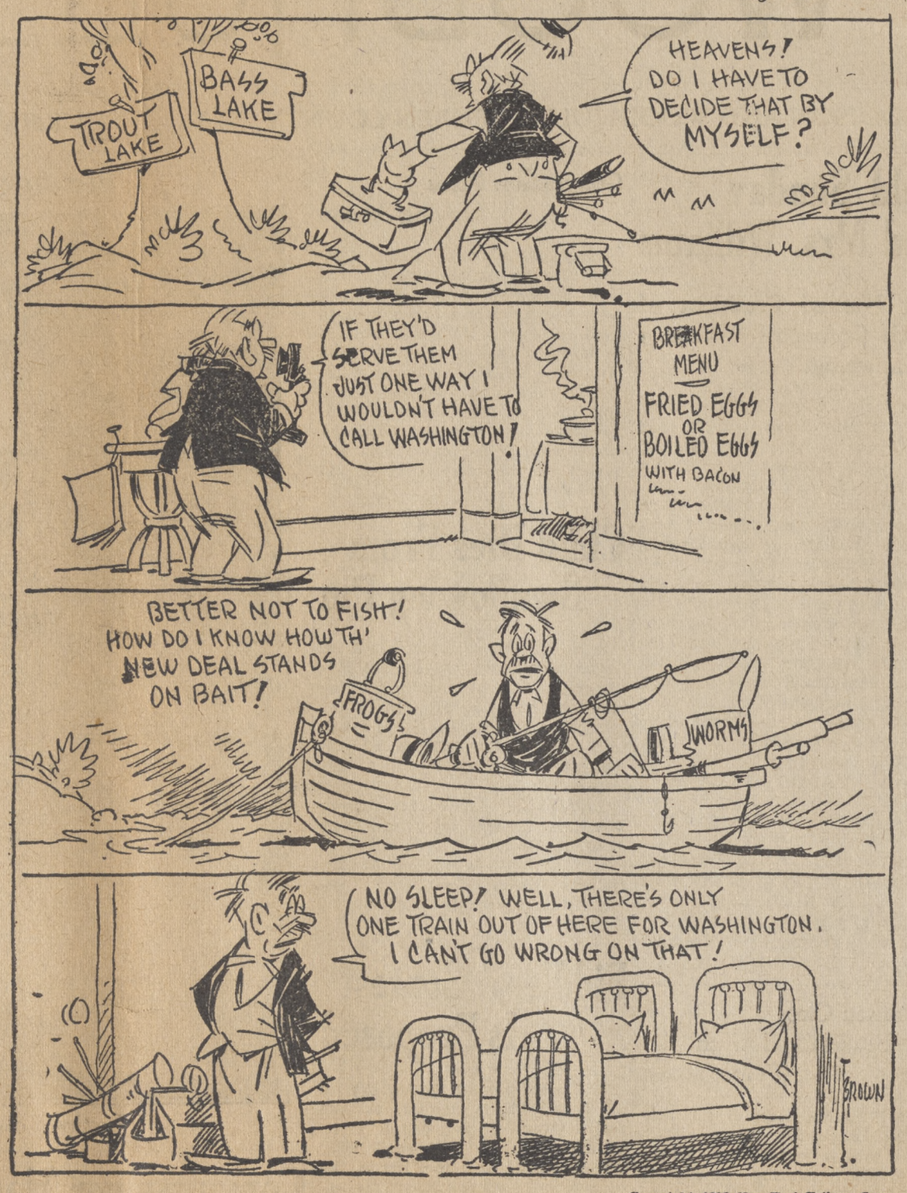

Copyright, 1935, New York Tribune Inc.

President Victim of Stress

By MARK SULLIVAN

I have said in a recent dispatch that the word-of-mouth stories being told about President Roosevelt's mental and physical condition are untrue, that it is a public duty to deny them, and that it is desirable the public should not believe them.

It is also true, however, that Mr. Roosevelt [illegible] state of mind, or temperament, which, because of his position and power, has public importance. So long as the Democratic leaders in Congress abdicate that body's function, the temperament of Mr. Roosevelt is largely the government of the United States.

Mr. Roosevelt has always had the touch of daring recklessness, and until recently some close to him made it their duty to urge caution on him. For two reasons, the restraint does not now exist. Some who acted as steadying influences are not now available to him. The second reason is that Mr. Roosevelt is under strain and tired, and the effect of fatigue is to diminish his own restraint and caution.

A year ago last June Mr. Roosevelt was in a mood like the present one, and took a long sea voyage in the Pacific. On that occasion, Mr. Roosevelt said he would not again let himself get tired, that he would make a point of spending one week out of seven away from Washington.

That resolution became difficult in the present session of Congress. Then, when the session was approaching a close, late last June, Mr. Roosevelt threw into the session a proposal for a distribution of wealth tax. His doing this was itself an example of the touch of reckless daring that is part of his temperament. The Supeme Court decisions had irritated him, and his attempt to arouse sentiment against the Court and the Constitution had gone against him. Partly to show a fighting spirit, partly to divert attention from his unfortunate criticism of the Supreme Court, he sent the distribution of wealth message to a surprised, tired, and resentful Congress. Mr. Roosevelt did not intend the message should be acted on at this session—his plans contemplated that both Congress and he should soon get away from Washington. But again things went against him. The radicals called his hand, and with another touch of impetuousness Mr. Roosevelt declared the distribution of wealth tax measures should be enacted at this session. By this time Mr. Roosevelt was in the state in which fatigue grows upon itself.

The quality of Mr. Roosevelt's temperament now most to the front is resentment against anything that checks him or opposes him. He never shows his resentment superficially. He literally never shows anger. To avoid the appearance of anger is part of his technique of dealing with men and with the public. On the contrary, his smiling becomes more energetic.

The great check that came to him was the Supreme Court decisions. That Mr. Roosevelt resents the decisions, and that he will strive to checkmate the court and the Constitution, can be taken completely for granted. "He has," says an admiring biographer of him, "a steel-like vein of stubbornness." His struggle against the court and the Constitution will not come for some months, but Mr. Roosevelt will be ceaselessly busy bringing it about and preparing himself to be at the best advantage in it. That is the reason for his requiring Congress to pass measures known to be unconstitutional. The court will be obliged to declare them unconstitutional, and that will line up behind Mr. Roosevelt several groups who are beneficiaries of the measures.

The other thing that irritated the President was the opposition to his public utility holdings company measure put up by the companies and their security holders. Because of this opposition, the bill was made more drastic than was originally intended. In the form the bill came to have it represents a feud by Mr. Roosevelt against certain individuals in the holding company field. The President has been told that the bill in the form he insists on is unworkable. To Democratic leaders who have pointed this out, Mr. Roosevelt has replied in effect, "Pass it anyway and we can modify it in a future session of Congress." To Mr. Roosevelt in his present mood, the first thing is to beat the public utility companies and certain individuals associated with them.

For the President's present attitude, there are yet other reasons. Several of the New Deal innovations are in a mess. The condition is due partly to the fact that the innovations are unworkable, partly to the fact that the men Mr. Roosevelt chose to run them are inadequate. Even if all the innovations were workable, there are too many. It is part of Mr. Roosevelt's temperament to have expansive moods in which he bites off more than he can chew. In the past the defects of some New Deal innovations have been saved from public attention by the practice of putting forward new ones. It has been a technique of the political magician who pulls another rabbit out of the hat before the audience can see what became of the preceding one. Some of what is now going on is the same sort of strategy, but more of it is due to the fact that the magician is tired from strain and fretful under failure, check, and opposition.

Copyright, 1935, New York Tribune Inc.

Milk distributors in the New York metropolitan area operate more than 8,000 delivery routes, of which about 7,000 are retail or mixed routes, and 1,000 wholesale routes.

Cornell bulletin E-202 tells how to control common insects of the household. Single copies may be had from the New York state college of agriculture at Ithaca, N. Y.

IT PAYS TO ADVERTISE

Echoes From Yesteryear

39 Years Ago

C. J. Smith was elected president of the McKinley-Hobart Club; B. G. Winton, vice president and W. B. Clark, secretary.

Married: Merrit Baker and Miss Julia Olive Dignen. The ceremony was performed by the Rev. A. W. Decker at the home of the bride's father, Patrick Dignen in Tuscarora.

John and Lou Hinman completed a round trip to Sodus Point on their bicycles.

Lyle and Alfred Adams, Mrs. W. L. Adams and William Adams left to reside in Chicago.

The Misses Elizabeth and Margaret O'Keefe and Nellie O'Connell were guests of Miss Fannie Grange and William Sexsmith at a dancing party at Glenwood, near Hornell.

• • •

32 Years Ago

Fred Hooker and Miss Helen Hooker left for San Francisco.

Mr. and Mrs. G. H. Brewster and Mr. and Mrs. Raymond S. Jones were camping up the river.

Mr. and Mrs. Harry Allyn and Carl Stephens of New York with Mr. and Mrs. Frank Stephens and Mr. and Mrs. Chester Stephens of Addison were spending two weeks at Elmwood.

The board of trustees granted a franchise to the Potter Gas Co. to lay gas pipes through the village streets.

Dr. and Mrs. R. P. Brown had as their guests at Rock Ledge Cottage, Congressman and Mrs. C. W. Gillet, Mr. and Mrs. V. W. Tyler and Mr. and Mrs. C. M. Wales of New York.

The following spent the Fourth at Sunset Cottage: Mr. and Mrs. J. H. Roberts, Mr. and Mrs. F. D. Genung, Mr. and Mrs. C. J. Orr, Dr. and Mrs. W. E. Barron, Mr. and Mrs. William Stacy, Miss Cornie Barron, Miss Dorothy Payne, Mr. and Mrs. E. P. Cookingham and Clarence Mitchell.

The death of Oscar Morton occurred suddenly at his home in Cameron Mills; the death of Mrs. Ernestine McCoy, sister of Miss Mayme Westcott occurred.

Burdette LeMunyan and Maurice B. Landers were graduated from Hamilton College.

• • •

11 Years Ago

Carl Sutliff was engaged as principal of the Haines Falls, N. Y., school.

Jacob Frost sold his barber shop to Fred L. Pritchard.

Woodhull: Miss Mazie TenBroeck and John Whittenhall were married by the Rev. E. W. Chapman.

The End of a Period

By WALTER LIPPMANN

THE feeling of Congress about the tax program is like that of the man who was packing his suit cases for a journey and had with the greatest difficulty just managed to jam into them more than they were meant to hold. By jumping on the lids he had almost closed them. With the help of rope, extra straps and pieces of wire he had made them look as if they might stay closed. Grunting and sweating with the effort, and more than a little worried whether he could handle his baggage, he was yet reasonably pleased with himself when along came a kind friend bringing him a bowl of gold fish, a cage with a pair of cooing doves, and an encyclopedia. Though he loved his friend, though his heart was pure and he was fond of fish and birds, and in fact of all other pets and of nature in general, though he loved books and all the noble means of self-improvement, at that precise moment he could think of nothing better to do than to sit down on the floor and cry for mercy.

Congress, however, is not merely too tired, too hot, and too unprepared to write a major tax law now. It is moved by a revulsion which comes from the people at home. This revulsion may be ascribed, I think, to a growing conviction that the President is prolonging the emergency and postponing a restoration of the normal processes of government.

It is to Mr. Roosevelt's everlasting credit that in the winter of 1933 he judged correctly the extreme gravity of the deflationary crisis, that he had the insight to see that the crisis called for an indisputable assertion of the national power in order to bring swift conviction to the people that in the midst of the general demoralization they could rally around a government, possessed of great resources, that was ready and afraid of nothing. There was no doubt about the reality or about the seriousness of the emergency, and no one who understood it was disposed to question the authority of the President to meet it. For in the last analysis a belief in the Constitution must include the belief that the government has all the power necessary to defend the nation against disaster.

But the authority to draw upon what Mr. Hoover called "the reserve powers" must, in a free country, be relinquished as soon as the threat of disaster has passed. It has passed. But it is not yet clear that Mr. Roosevelt realizes it. His alarming predictions as to what might happen if some of his emergency establishments were dismantled, the fanatical atmosphere of the utility brawl, the indecent and disorderly haste about the tax program, the uncompromising demand for the dubious powers of the Guffey bill, the Wagner bill, the A. A. A. and T. V. A. amendments—the driving insistence upon enacting all these laws without adequate hearing or debate indicate a disposition to act in the summer of 1935 as if it were still the dark winter of 1933.

The question is not whether these measures are good or bad. The question is whether salvation depends upon railroading them through Congress. If it does not, then the only way to find out whether the measures are good or bad is to return to the slow, educative process of democratic debate.

Men who have exercised extraordinary powers almost always find it hard to relinquish them. I put no stock whatever in the wild charges that Mr. Roosevelt has the ambition to be a dictator. Having seen real dictatorships in action, this talk seems to me absurd. But I do believe that Mr. Roosevelt has reached a point in his career where, if he does not readjust his mind, he will become the victim of tempting delusions that invariably beset men who have played a great role on the world's stage.

There is the tendency to feel that, having achieved a sensational success by dramatic strokes, the result can only be perpetuated by repeating the strokes. In little affairs and in large ones there is a strong human tendency to believe that because one has saved a situation one must keep on saving it. This feeling easily becomes a sense of personal indispensability, such as men have who do not "dare" to take a vacation or to retire when their time is up, and from there the downward slope to delusions of grandeur is slippery and is steep.

In governments this dangerous tendency to press and press is reinforced by officials, especially unseasoned and temporary officials, who want to make a name for themselves, or at least to justify their own continuance in office. The President undoubtedly has on his hands a large number of amateur officers who would like him to invade Ethiopia for the sake of the adventure, the glory, and the abolition of slavery. They are not the typical bureaucrats interested in obeying the routine and holding their jobs as inconspicuously as possible for as long as possible. They are an active, inventive, pushing bureaucracy, with many achievements to their credit that would have been beyond the imagination of an ordinary bureaucracy. But they will become a nuisance to the President if he does not promote the good ones to the status of ordinary officials and send the rest of them home with love and kisses.

The real difficulty, I imagine, lies in distinguishing between a national emergency, like that of 1933, and the gross abuses and injustices of human society. Looked at close to and fully comprehended, the evils which men undergo seem so intolerably unnecessary that a sensitive man must at

(Continued on page three)

Western Agriculture To Be Studied By Eastern Farmers

Convinced that a vacation trip is beneficial to the social and economic welfare of its members, the Farm Bureaus of New York and New England are continuing this year the service of arranging vacation tours for rural people, reports Robert P. King of Trumansburg, N. Y., President of the N. Y. S. Farm Bureau Federation. During the past two years, over 5,000 people have taken advantage of such tours arranged by the organizations in these states, 148 of them participating in a tour to Yellowstone Park in 1934.

A tour around the Great Lakes, with visits at Cleveland, Detroit, Mackinac Island, Sault Ste Marie, Houghton, Duluth, Twin Cities, Madison and agricultural sections of Minnesota, Wisconsin and Michigan began July 20. For August, there is planned a tour to California, including such outstanding scenic attractions as Grand Canyon and Glacier National Park.

These tours are very unusual because they include visits to many famous agricultural sections, such as the poultry section of Petaluma and the apple section of Wenatchee, thus providing the farmers an opportunity to study the methods of their competitors. It is considered a business trip as well as a vacation.

Mr. Herbert P. King, president of the N. Y. S. Farm Bureau Federation says, "A vacation at the right time pays large dividends in improved health, increased happiness and pleasant memories. Every farmer should get the vacation habit and nothing quite equals that of taking a trip. Our trips this year have been arranged so that the alert farmer can learn for himself how his competitor in far-away states can ship his eggs, fruit, potatoes, dairy products, etc., thousands of miles and compete in our own markets. Since we are operating these tours as a matter of service, the prices are extremely low but everything is first class. We hope that many farmers can take advantage of these two remarkable opportunities of combining business with pleasure."

A circular describing the Farm Bureau's California tour may be obtained at the office of the County Farm Bureau or from the New York State Farm Bureau Federation, Roberts Hall, Ithaca, N. Y., upon application.

SEVERENCE DISTRICT

Word was received here Sunday of the death of Mr. and Mrs. Arthur Naylor of Corning. Mrs. Naylor was formerly Miss Helen Hanrahan daughter of Mr. and Mrs. J. P. Hanrahan of Risingville. They were accompaning friends to Rochester where an accident took place causing the death of the whole party of six people. The community was saddened by the news as Mrs. Naylor was a popular young woman of this place.

Mr. and Mrs. Erwin Reynolds and family of Campbell visited Mrs. Harriet Reynolds Sunday.

Mrs. Roland Angst and daughter Mary visited Mrs. Leo Frawley and family Thursday.

Mr. and Mrs. John Emerson called on Mr. and Mrs. James Leach and family Thursday evening.

Mr. and Mrs. Kenneth Smith were business callers in Campbell Friday evening.

Mrs. M. A. Angst and son Gerald visited Mrs. Theron Smith Wednesday afternoon.

Harry and William Smith, Jr., of Hammondsport visited their parents, Mr. and Mrs. William Smith of this place Sunday.

Miss Doris Dascomb of Cameron Mills spent the week-end with Helen La Bar.

Mr. and Mrs. Clyde Sutton, daughters, Rita and Joan and the Misses Doris and Dora Leach were in Canisteo Thursday evening.

Clarence Smith and Frank Taylor of Hornell were Sunday guests of Mr. and Mrs. Theron Smith.

Chinese are not the only persons who prefer "aged eggs". In India, duck eggs are preserved for three months by a special method and the Filipinos make a product called "balut" of duck or hens' eggs, specially treated for 18 days.

SAT - SUN. - MON.

He Lived to Love!

BETTY BOOP CARTOON

PHIL SPITALNY ORCH.

Tuesday - Wednesday
RED CROSS BENEFIT
Tickets on Sale at Your Local Stores

Schine's FOX CORNING, N.Y.

B. & O. Depot At Freeman Is Out By Order P. S. C.

Albany, July 11—The Baltimore and Ohio Railroad Company has been authorized by the Public Service Commission to discontinue its non-agency station at Freeman in Steuben County. The station is on the Addison subdivision of the Buffalo division of the railroad about five miles from Addison. It is a small settlement of about 100 persons. The station was built in 1898 and has not had an agent since 1915. No one opposed the petition to discontinue the station.

Passenger trains stop on flag and will continue to do so and there will be no change in the service consisting of one passenger train in each direction daily. Freight is blled from Addison and will continue to be. Outgoing shipments would have to be left on the platform, but there have been no outgoing shipments in the past three years and during the same time incoming freight revenue amounted to only $26.30. Passenger revenue is very small. There were 16 outgoing passengers in 1934 with a consequent revenue of $2.75 and there were 139 inbound passengers for the year with the consequent revenue of $25.09.

WOODHULL

Mrs. Carrie Jennings and Mrs. Ellen Phillips of Niagara Falls are spending the summer at the Jennings farm.

Miss Sylva Husted has returned to her home in Elmira after visiting her sister, Mrs. Eva Groves and other relatives here.

Mr. and Mrs. Dennis of Fremont called on Mr. and Mrs. George Andrus, Sunday.

Homer Morton and Leland Kilmer spent Friday in Elmira.

John Rice returned home Saturday from the Bethesda Hospital in Hornell where he received treatment for a broken shoulder.

Myron Bebout spent the week-end with Mr. and Mrs. Clarence Bebout.

Attorney John Hollis of Hornell, called on Mrs. Minnie Champlain, Sunday.

Mrs. Merwin Fuller and children Anne and Alfred, visited relatives in Middlebury, Friday.

Earl Smith spent the week-end with his parents, Mr. and Mrs. Ray Smith in Waverly.

Mrs. Cora Brotzman visited her daughter, Mrs. Wilbur Morris in Corning Monday.

Mrs. Walter Smith, Jr., was a caller in Addison last week.

The Rev. and Mrs. J. L. Cushing and son Ralph of Pavilion were entertained over the week-end at the home of Lee Miller. The Rev. Cushing had charge of the service at the Baptist Church Sunday morning.

Mr. and Mrs. Elwyn Ten Broeck and guest, Mrs. John Colvin, motored to Watkins Thursday.

Miss Lillian Brewer is visiting relatives in Lapeer, Mich.

The Misses Lena Minier, Marie Groves and Sylva Husted, spent Tuesday in Elmira.

Mr. and Mrs. Ernest J. Smith and son Gordon visited Lakeside Park, Lake Keuka, Sunday.

Mr. and Mrs. George Moore spent Sunday in Cameron Mills, dinner guests of Mr. and Mrs. Archie Lloyd.

Mrs. Curry Davis was in Elmira on business Monday.

Lee Heckman motored to Buffalo Sunday. He was accompanied home by Mrs. Heckman who has been receiving treatment in that city.

Mr. and Mrs. Parke Boyd, Mrs. Minnie Cilley, Miss Marie Boyd and Miss Marie Groves were in Penn Yan and Hammondsport Sunday.

Mr. and Mrs. Harry Myers of Canisteo spent Thursday evening with Mr. and Mrs. Henry Myers.

Mr. and Mrs. Roy Colgrove of Painted Post visited their parents, Mr. and Mrs. William Colgrove one day last week.

Mrs. Reuben Deck is confined to her home by illness.

Miss Betty Jean Lobeck of Hammondsport is spending several weeks with her grandmother, Mrs. Carrie Calkins.

Mrs. Eliza Minier, Mrs. Jennie Ten Broeck and Miss Lena Minier visited Roy Burlingame in Canisteo Sunday.

Mrs. Howard Symonds with daughters Esther and Kate, were guests of her sister, Mrs. Ray Smith and family in Waverly over the week-end.

Mr. and Mrs. Otto Van Skiver were in Hornell Sunday and called on their nephew, Eldred Brotzman, who is critically ill in the Bethesda Hospital, following an emergency appendix operation.

Mrs. Curry Davis with children, David and Sally Ann, visited her parents, Mr. and Mrs. Seth Peake of Morris, Pa., one day last week.

Mrs. Samuel Baker, daughter Onnolee and son William of Elmira, are spending the summer at the William Groves farm.

Mr. and Mrs. Bernard Brown, son Benedict, daughter Lorraine, Mr. and Mrs. William Moore, Earle Brown and Miss Doris Brown motored to Watkins Sunday.

Washington Snapshots

by JAMES PRESTON

The emergence of the House of Representatives into the spotlight, after months of supine acceptance of White House domination, has been one of the interesting political phenomena of recent years. The hitherto predictable House—certain that it would go along with the President—has suddenly become unpredictable; the body of Congress that was supposed to be honeycombed with radicalism went conservative to give the President a major rebuff on the utilities issue.

* * *

Since the inauguration of the Roosevelt Administration it has not had to think twice of the House. The heavy Democratic majority just pushed one Brain Trust bill after another through under the most stringent "gag" rule ever known. Two months ago there was no indication of a change in sentiment there. But like a thunderbolt, the bill to kill utility holding companies in which millions of people hold shares was strangled by the House by a large vote despite the most extreme Administration pressure. The Tennessee Valley amendments were bottled up. Democratic stalwarts openly began attacking the lobbying efforts of the Administration. It all became surprisingly strange.

* * *

With other Democrats in the Senate bucking over the traces, the remainder of the Congressional session is as unpredictable as the House.

* * *

With this situation growing, the question that is being asked in Washington is, "Can the Administration take it?" It is generally accepted that the House more truly represents public sentiment than anything else, and its shift indicates that members of that body believe the country is growing tired of "reforms" and want recovery and re-employment instead of a remaking of the social structure. Reports reach Washington that the millions with jobs are becoming fearful that their employment is being endangered by experiments which presumably are aimed to help the unemployed but have left more than 20,000,000 persons on the relief rolls.

* * *

As the going has become tougher, loss of temper and irritability among high officials has become more noticeable. The Supreme Court decision recalling the country to the Constitution was the first rebuff and it is common knowledge that the country took that more serenely than politicians had expected or hoped. The outcry against it that was anticipated never materialized. Incidentally, two Democratic Senators—Moore of New Jersey and Byrd of Virginia—spoke on the Fourth of July for Constitutionalism and State's Rights.

* * *

* * *

The proposed "tax the thrifty" proposal was proposed to reclaim some of the lost ground. It quickly became apparent that this was not a budget-balancing measure at all, since it would raise little money as compared with the weekly deficit of $40,000,000. Instead of being a tax on the wealthy, it was revealed as a burden upon the millions of small share-holders who have invested their savings in stocks of industrial corporations. The Administration, after blundering about and leaving Senator Harrison to hold the bag once, determined to go ahead with the taxation measure.

* * *

All of these are just straws in the wind, bearing out the conclusion that the political issue of 1936 is not so much Republican versus Democratic but reform or recovery, with the Democrats already aligned against experiments which depart from the American form of government in the direction of centralization of power in Washington.

Prize Lambs at the New York State Fair

They Seem to Be Enjoying It—And Who Wouldn't?

Bureau To Revise Program to Meet Emergency Need

Mrs. H. D. Wood of Corning, chairman of the Steuben County Home Bureau, has called a meeting of the executive committee of that organization to consider possible revisions in the previously planned program of work, so that it may better meet the needs of families throughout the county who have suffered losses in the flood. A special effort will be made to extend the usual educational program to reach and assist throughout the coming year those families whose recovery programs will stretch over a long period of time and who will need help and advice in re-establishing or renovating their homes. Information and help is available for homemakers at all times at the Home Bureau headquarters at Bath.

Mrs. Aaron Putnam of Wheeler, county vice chairman, has been appointed to represent the Home Bureau on the county committee for flood rehabilitation which has been set up to receive and consider applications for money grants from farmers whose property has been actually damaged and who are in real need of immediate assistance. Through this plan a careful study of individual cases will be made and necessary financial aid will be extended to those who would otherwise be unable to carry on. Funds for this work are being made available through the Rural Rehabilitation Corporation. Plans are being rushed to completion so that the grants may be made within a very short time to tide over this difficult period. Chairmen of local Home Bureau units throughout the county will receive names and addresses of persons eligible for the grants.

TO THE BOYS

A cross old woman of long ago
Declared that she hated noise;
"The town would be so pleasant, you know,
If only there were no boys."
She scolded and fretted about it till
Her eyes grew heavy as lead,
And then, of a sudden, the town grew still;
For all of the boys had fled.

And all through the long and dusty street
There wasn't a boy in view;
The baseball lot where they used to meet
Was a sight to make one blue;
The grass was growing on every base,
And the paths that the runners made;
For there wasn't a soul in all the place
Who knew how the game was played.

The dogs were sleeping the livelong day—
Why should they bark or leap?
There wasn't a whistle or call to play,
And so they could only sleep.
The pony neighed from his lonely stall,
And longed for saddle and rein;
And even the birds on the garden wall
Chirped only a dull refrain.

The cherries rotted and went to waste,
There was no one to climb the trees;
And nobody had a single taste,
Save only the birds and bees;
There wasn't a messenger boy — not one—
To speed as such messengers can
If people wanted their errands done
They sent for a messenger man.

There was a little, I ween, of frolic and noise;
There was less of cheer and mirth;
The sad old town, since it lacked its boys,
Was the dreariest place on earth.
The poor old woman began to weep
Then awoke with a sudden scream;
"Dear me"! she cried, "I have been asleep,
And, oh, what a horrid dream"!

Publisher Unknown

NORTHRUP HILL

Mr. and Mrs. Conrad Bedient of Hornby spent Sunday with Mr. and Mrs. Lewis Williams and Mrs. Alma DeMun.

Will Sullivan and family spent Sunday with Mr. and Mrs. Arthur Sullivan.

Miss Faith Bouten and Mrs. Gladys Bouten were in Hedgesville Friday.

John Williams and Lowell Bouten were in Addison Saturday evening.

Frank Preston and Vivian Nealy of Rathbone called at the home of Lewis Williams Sunday afterneen.

Mrs. Watson Johnson has been suffering with an abcess in her throat.

Mrs. Lewis Williams has the whooping cough.

Mr. and Mrs. Arthur Sullivan were in Addison Saturday evening.

It was stated in last week's paper that Paul Williams was hurt while raking hay on Sunday. This should have read on Friday.

The children of Watson Johnson and Lewis Williams have nearly recovered from whooping cough.

Frances Bebout of Hornell is visiting at the home of Mr. and Mrs. Lloyd Hill.

Joseph Burlingame and Eugene Van Sile of Tracy Creek visited the Williams children one day last week.

CLENDENNA

Mr. and Mrs. Fred Burgess of Elmira called on Mr. and Mrs. C. A. Walch recently.

Leon Walch of Niagara Falls is spending some time with his parents, Mr. and Mrs. C. A. Walch.

Mr. and Mrs. Clarence Eaton and family were callers in this vicinity last week

Floyd Conklin of Van Vleets and Miss Helen Smith of this place called on Mrs. Susie Dates and Bert Dates of Watkins Creek Sunday.

George Stevens was in Corning on business Friday.

Mr. and Mrs. C. A. Wilch visited relatives in Farmington Sunday.

Mr. and Mrs. Clyde Rogers were callers in this neighborhood.

Mr. and Mrs. Hiram Ferry and family called on Mr. and Mrs. C. W. Walch Sunday.

Edwin Manley and family were in Knoxville Sunday.

Mr. and Mrs. Francis Spaulding visited relatives in Lindley Sunday.

Mr. and Mrs. Charles Vanzile of Lawrenceville called on Mr. and Mrs. Claude Bliss one day last week.

PRESHO

The birthday supper for the month of July, held in the church parlors Friday evening was well attended.

Mrs. Florence Welty and children, Margaret, Daryl and Arlene are spending some time with friends in Woodhull.

Mr. and Mrs. Bert Thompson of Nutley, N. J., are visiting Mrs. A. L. Wright.

A large crowd attended the dance in the hall here Saturday evening.

The young people of the church gave a play entitled "I'm so nervous" Tuesday evening. $15.00 was realized.

George Cook of Shinglehouse, Pa., is visiting relatives in Presho.

Mrs. Rose Gardner has returned to her home in Hornell after a visit with her sister, Mrs. Mary Rice.

Mr. and Mrs. Wright Cook, the Misses Vera Cook, Reba Ottey, Mrs. Margaret Cook spent Sunday at Harrison Lookout and Darling Run., Pa.

Russ Gardner and Clyde Gardner called on their aunt, Mrs. Mary Rice Sunday.

Mrs. Mildred Cook spent a few days in Corning with her mother, Mrs. Bertha Van Dyke.

Mr. and Mrs. Bert Van Dyke of Nelson called on the Wright Cook family last week.

Heat Fails To Slow Up G. O. P. Drive To Win Back Assembly

Albany — The heat wave which has swept the state during the last ten days has failed to diminish the intensity of the Republican drive for the recapture of the Assembly.

Headed by Republican State Chairman Melvin C. Eaton, a battery of high-powered Republican orators have been making appearances in all parts of the state, and have been banging away at the New Deal and Democratic control of the legislature

According to advices received by Colonel Lafayette B. Gleason, Secretary of the Republican State Committee, the campaign of the State Committee has been winning very considerable support away from the Democrats, and greater confidence is being expressed by G. O. P. leaders in doubtful counties as to their ability to place the counties in the Republican column this Fall.

Resume of Speeches

Addressing the joint campaign committee at Albany, Chairman Eaton warned that the Democratic State organization would attempt to keep control of the Assembly by pouring Federal funds into upstate counties in late September. He asked those present to keep a close watch on Federal spending in their various counties and to advise him at the first sign of Democratic efforts to "buy votes with relief or public works money."

"Forgotten Man" Forgotten, Says Fearon

Declaring the Democrats "had forgotten their own 'Forgotten Man'" Senator George R. Fearon, Minority leader of the Senate, told members of the Niagara County Republican Committee that Democratic administration of the state had resulted in an increase in taxes of 400 per cent in the last twenty years in this state.

Charging that the Democrats had pursued the policy of "Sock business and industry", the fiery Syracuse Senator pointed out that hundreds of business firms were moving out of the state because of excessive taxation and constricting laws. Senator Fearon said in part:

"More than 3,000 men and women formerly employed in Syracuse are out of jobs because the General Motors Corporation closed its Brown Line-Chapin division in our city and moved it to the middle west. Some 5,000 men and women who might have been employed in Rochester are out of work because the Eastman Kodak Company chose to build a large new plant in the state of Tennessee instead of enlarging its plant in Rochester. Knitting mills and kindred industries along the Mohawk Valley are closed down and thousands formerly employed there are walking the streets because the proprietors found it to their advantage to manufacture in other sections of the country rather than in New York State. There is hardly a section of the state that cannot tell a similar story of industries lost to New York because owners prefer to locate their factories elsewhere."

Two Pertinent Paragraphs

Assemblyman John S. Thompson of Medina, Orleans County, calls attention to a recent item in the New York Herald-Tribune captioned "An Oath and a Letter". The item follows:

"I, Franklin Delano Roosevelt, do solemnly swear that I will faithfully execute the office of President of the United States, and will, to the best of my ability, preserve, protect and defend the Constitution of the United States, so help me God".—Oath of Office as President taken by Franklin Delano Roosevelt on March 4th, 1933.

"I hope your committee will not permit doubt as to the constitutionality, however reasonable, to block the suggested legislation"—From a letter which Pres. Roosevelt wrote on Saturday, July 6th, 1935, to the Chairman of a sub-committee of the House Ways and Means Committee, Samuel B. Hill, urging the passage of the Guffy-Snyder coal bill.

Lower Domestic Electric Rtaes Expected Here

It has been rumored that a new domestic electric rate may soon go into force in Addison, again lowering the price per killowatt for current. There have been at least three material cuts in electricity rates in recent years which have brought the liberal use of current well within the reach of every householder.

An official of the New York Central Electric Corp., questioned regarding this revision in rates stated he was not yet able to confirm it positively, but expressed his personal opinion the new rate would soon be put into force. "It has been the consistent policy," this official stated, "of the New York Central Electric to steadily reduce rates. This has been true throughaut a period of hime when prices of other commodities have generally ruled higher."

Of all farm property in the United States covered by fire insurance, about 55 per cent is protected by mutual fire insurance associations owned and controlled by farmers, says the Farm Credit Administration.

Any home of moderate means can enjoy Kelvinator Refrigeration

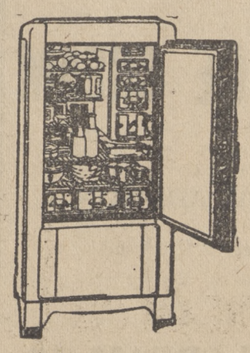

With monthly payments so low—with the cost spread over a generous period—with the Kelvinator itself to contribute food and money savings, nobody can really afford to be without this greatest of home conveniences.

Kelvinator alone has "4 Refrigerators in 1." Take time today to see the latest models on display at our store or your dealer's. See the Food File—Vegetable Crisper—Dairy Basket—Thrift Tray—and other improvements that have made Kelvinator famous. Remember, a Kelvinator "saves as it serves."

New York Central Electric
Woodhull, N. Y.

Social and Personal
Events of the Week in ADDISON

Mr. and Mrs. Robert Apgar and daughter, Madeline in company with Mr. and Mrs. Roy Omelion are spending a week in Washington, D. C., and other points of interest.

Mr. and Mrs. R. E. Hunt and son Edward spent Friday in Westfield and Ulysses.

John Flynn is spending the week with relatives in Corning.

Mr. and Mrs. Mark Wilhelm and son of Penn Yan called Sunday at the home of Mr. and Mrs. C. E. Colvin.

Mrs. John Davis is spending the week at Keuka Lake.

Maurice B. Tyson is enjoying a visit of a week with relatives in Montgomery, Pa.

The Misses Ellen and Beatrice Knepley were dinner guests of Wellsville friends Sunday.

Mr. and Mrs. John Gee in company with Mr. and Mrs. Earl King of Bath were in Watkins Glen Sunday.

Arnold Hunt is spending some time with relatives in Ulysses.

Mr. and Mrs. Henry Hotaling of Painted Post were guests Sunday of Mr. and Mrs. C. E. Colvin.

Miss Mary Giantimasi spent the week-end in Elkland.

Ned Fay is visiting his aunt, Mrs. Minnie Lenox in Waverly.

Mr. and Mrs. Ernest Dann with their children, Sherwood and Natalie have returned to their home in Washington, D. C., after spending two weeks with relatives in Addison and vicinity.

Mr. and Mrs. Charles Twilliger and children of Davis, Pa., Mrs. Maude Haynes and son, Glenn visited Mr. and Mrs. Richard Travis Sunday.

Miss Florence Aldrich who has been visiting relatives in Addison returned to her home in Mansfield Sunday.

FUNERAL DIRECTORS
Skillful and Obedient
To All Details
Invalid Coach Service
H. P. SMITH & SON
Woodhull, New York

FLOWERS
For All Occasions
R. C. MAUDER
Phone 92
Addison, N. Y.

Donald Emerson who is employed at Big Flats visited his parents, Mr. and Mrs. Fred Emerson Sunday.

Mr. and Mrs. William Morehouse and the latter's parents, Mr. and Mrs. Charles Shaffer of Gibson visited Mr. and Mrs. Richard Travis Saturday evening.

Mr. and Mrs. Elwin Kinney and family of Grove St., were in Westfield Sunday.

Mr. and Mrs. Edgar Dann, Marion and Kenneth Dann spent Sunday afternoon in Coopers Plain with Mr. and Mrs. Levi Anthony.

Mrs. Buck and Mrs. Myrtle Lyons of New York City spent the week-end with Mr. and Mrs. Fred Hauff.

Mr. and Mrs. William Stickles and daughters Norma and Lorraine of Middlebury Center called on their parents, Mr. and Mrs. William Stickles Sunday afternoon.

William Porter of Batavia was calling on friends in Addison Friday.

Thomas Grandon spent the week-end with his father in New York City.

Mr. and Mrs. Louis Jacobs, Miss Agnes Bergin of Elkland and Mrs. Robert MacDonald and son, Thomas of Niagara Falls spent Saturday evening with Mr. and Mrs. Thomas Bergin.

Donald Derrig of Waverly spent Thursday and Friday with his grandparents, Mr. and Mrs. William Stickles.

Mr. and Mrs. Jay Mose and Mrs. Flora Mose visited friends in Savona and Hammondsport Sunday.

Mrs. Winifred Kendall of Batavia called on her parents, Mr. and Mrs. William Stickles Friday afternoon.

Mr. and Mrs. Edward Watkins and daughter, Louise attended the Colburn reunion at the home of Mrs. Minnie Hubbard in Corning Saturday and the Reynolds reunion at Avoca Sunday.

Mr. and Mrs. Otto Nye of Independence, N. Y., called at the home of Mr. and Mrs. George Bennett Saturday. Mrs. Bennett's mother, Mrs. Dodge returned home with them.

Mr. and Mrs. Fred Hooker, daughters, Elsie and Vera of Flushing, Long Island are spending the summer at the home of Mrs. Hooker's parents, Mr. and Mrs. William Robinson on Tuscarora Street.

The Misses Dorothy Sareen and Louise Phillips who are attending Cortland summer school spent the week-end at their homes on Baldwin Avenue.

Arden Marks of Hornell was a Sunday guest of Miss Ruth Seaman.

Miss Eileen Bennett of Long Island called on Mrs. Etta Mayers en route to visit her mother who lives in Hornell.

Robert Johnson has returned to his home on Tuscarora St., after spending a week at Camp Gorton.

Mr. and Mrs. C. Moyer and children also Mr and Mrs. Robert Magoon and children spent Sunday in Richburg as guests of Mr. and Mrs. Harold Moyer.

LONG'S
Cleaners
SUCCESSORS TO ROY N. GILL
Same Prices—
Quality Cleaning—
Perfect Service—
Same Location—

DeLuxe WEEK END SPECIAL
Friday — Saturday — Sunday
Featuring
BLACK BERRY ICE CREAM
DeLuxe STORE AT ADDISON
Main Street
DeLuxe ICE CREAM CO.
"The Best in Ice Cream"

Mrs. Ethel Riker, children, Chicago are spending some time with her uncle, Arthur Hill.

Mr. and Mrs. John M. Wright were called to Batavia last week by the death of Mr. Wright's sister, Mrs. Carl L. Locke.

Mr. and Mrs. Harold Rouse entertained her parents, Mr. and Mrs. Claude Gates and sons of Moreland recently.

Mr. and Mrs. George Newland of Borden spent Sunday with Mr. and Mrs. Carol Mead.

Mr. and Mrs. George Mayer and the Misses Ruth and Betty Seaman were in Hornell on business Tuesday

Harrison Hoyt of Corning spent the week-end at his home on Steuben Street.

Mr. and Mrs. Frank Jones and daughter, Ruth Frances spent Sunday with Mrs. Jones' sister, Mrs. Thomas Carter on the river road.

Mr. and Mrs. Fedchoek and daughter visitsd in Elmira Saturday.

Mr. and Mrs. Albert Root and Wendell Root spent Sunday as the guests of Dr. and Mrs. Lawrence Root in Westfield.

Mr. and Mrs. Clifford Moyer and children with Mr. and Mrs. Raymond Whitford and daughter, Mary Agnes were in Hammondsport Tuesday.

Mrs. Bessie Perry who has been the guest of her mother, Mrs. D. L. Pitts of South Street for the past three weeks returned to her home in Rochester Monday. She was accompanied by Mrs. George Dininny and Mr. and Mrs. Roland Dininny who remained for the day.

Mr. and Mrs. Burr MacDougall and Mr. and Mrs. F. S Whitmore spent Sunday afternoon in Watkins Glen

Miss Edith Hill of Elmira spent Sunday at the home of her father on South Street.

Mr. and Mrs. S. T. Keck spent the week-end with friends at Lockport.

Waneta Mead returned Sunday from Sodus Point where she spent a week.

Mr. and Mrs. Bert Rouse visited the former's brother, George Rouse at Wellsboro Sunday.

Miss Freda Andrews is spending a few days with Mrs. Daniel Lackey.

Miss Kathleen Godfrey of Washington, D. C., is spending the summer with her aunt, Miss Anna Godfrey.

Mrs. John Durkin and guests, the Misses Mary Ginnane and Dorothy Didley of Buffalo spent Saturday at Watkins Glen.

Sunday guests of Mr. and Mrs. George Widger were Mrs. Rose Moore and daughter, Miss Winifred Moore of Elmira, Mr. and Mrs. Henry Houghtaling of Painted Post Mr. and Mrs. Eugene Volin of Corning and Mr. and Mrs. Conrad Bedient of Hornby.

Mr. and Mr. John Wixson of Paintd Post called on Mr. and Mrs. Harold Wilson recently.

Mrs. Leslie Brown of New York City is spending a few days at the home of her parents, Mr. and Mrs. G. F. Carpenter.

Mrs. Margaret Frawley and children, Francis and Sue Ann have returned to their home in Elmira after spending some time with Mrs. John Wood.

Rosemary Frawley of Elmira is spending a few days with her grandmother, Mrs. John Wood.

Miss Margaret Ginnane of Buffalo has returned home after spending a few days with her sister, Miss Mary Ginnane.

Ira Heidrick motored to Buffalo Sunday evening.

Miss Lauretta Hickey and Clarence Argus of Buffalo spent the week-end with Mrs. John Hickey.

Mary Train of Corning is spending some time with her mother, Mrs. T. J. Train.

J. Robillard of Rochester is visiting at the home of his father, James Moffet and family.

Miss Anna Godfrey who spent the winter in Washington, D. C., has returned to her home on Goodhue Street.

Thomas O'Connor and daughter, Mary Jane of Elmira spent the week-end with Mr. and Mrs. Leo Troy.

Dr. and Mrs. J. F. Abbott were week-end guests at the home of Mr and Mrs. G. F. Carpenter.

Mr. and Mrs. J. F. Mack and David Hickey of Hornell were Sunday guests of Mr. and Mrs. Martin Train.

Geraldine Troy has returned to her home in Wellsburg after spending a few days with relatives here.

Mary Elizabeth Troy is spending a few days with relatives in Geneseo.

Mr. and Mrs. Arthur Mose and Hugh Mose were calling on relatives in Cameron Mills Sunday.

Mrs. James Edwards has returned after visiting Mrs. John McMahon and Mrs. James Reynolds in Sonyea.

Mr. Shepard, Miss Thelma Shepard, Miss Adelaide Leavenworth and Donald Shepard of Presho called on Mrs. Blanche Leavenworth Sunday.

Mr. and Mrs. C. J. Curtis, Miss Marjorie Curtis and Walter Curtis left Saturday on a motor trip to Washington, D. C., where they met Charles A. Curtis who will spend some time among Addison relatives and friends.

Miss Allan Griffin and Herbert Herrington of Mansfield spent Sunday night with Mr. and Mrs. Thomas Baker.

Odd Fellows To Install Monday

Carl Rouse, newly elected Noble Grand of Addison Lodge of Odd Fellows, and Rolland Hadlock, newly elected Vice-Grand, will be inducted into office at a meeting in Odd Fellows' Hall Monday night. Refreshments and a social time will follow the meeting. A large attendance is anticipated.

DISTRICT DEPUTY HERE FRIDAY

Claire Arnburg of Kanona, district deputy of Steuben County Grange will make his official visit and the degree team will confer 1st and 2nd degrees on a class of candidates in Grange Hall, Addison this Friday evening.

Tin cans for food were first made by hand by tin-smiths who could turn out only 60 cans a day.

Mr. and Mrs. F. Rude of Troupsburg were in Addison Saturday evening.

Mr. and Mrs. Henry Shelanskey spent Sunday with friends in Waverly.

Mr. and Mrs. Mancini of Bath were Sunday guests of the latter's sister, Mrs. August Vona and family.

Mrs. Bert McCarthy and daughter of Borden spent Saturday with Mrs. Jacob Houghtaling.

Miss Margaret Hibbard and Leland Osbourne of Painted Post spent Monday at the home of Mr. and Mrs. Chauncey Hibbard.

Miss Jeannette Dykins is visiting her grandmother, Mrs. L. G. Stillman in Ulysses, Pa.

Mr. and Mrs. Jacob Houghtaling spent Sunday with friends in Hammondsport.

Raymond Sollinger and family of Emlenton, Pa., are guests for a few days at the E. E. Sollinger farm.

Miss Dorotha Jones is spending the week with her grand-parents, Mr. and Mrs. R. D. Jones at Mansfield.

Miss Grace Ellen Aldrich is spending three weeks at the home of her uncle, Earl Curtis in Binghamton.

Mr. and Mrs. Garrett Maher of Buffalo called on Mrs. B. F. Toby recently.

G. F. Harris of Lindley was in town Tuesday.

Mr. and Mrs. Carley Lewis of Corning and Mr. and Mrs. H. B. Toby of Lindley called in Addison Saturday evening.

Mr. and Mrs. Elroy O. Hannahs, Miss Esther and Wilbor Hannahs, Mr. and Mrs. Forrest Perry and Betty Perry called on Mr. and Mrs. Marion Crans at Rock Stream Sunday afternoon.

Mrs. Helen D. Robertson and Miss Katharine Darrin spent Friday in Binghamton.

The Rev. and Mrs. C. C. Mohney and son, Joseph of Sandy Lake, Pa., were week-end guests of Mr. and Mrs. Cortland Sollinger at the home of Mr. and Mrs. E. E. Sollinger. Joseph Mahney remained for an extended vnsit.

Supervising principal and Mrs. Robert A. Willson accompanied by Dr. and Mrs. Herbert Willson of Corning have returned from a stay of several days at Chautauqua.

Miss Alta Marlatt of N. Jasper was the guest of Mrs. Leonard Hoaglin several days last week.

Miss Evelyn Perry in company with the Misses Dorothy and Julia Barnes of Avoca visited the flooded area in Binghamton and vicinity Sunday.

Mr and Mrs. Ray Lyon accompanied by the latter's parents, Mr. and Mrs. Charles DuVall and grand daughter, Maynarda visited relatives in Jersey Shore recently.

Mrs. Maud Mose and Marshall Smith spent Sunday in Savona.

Mr. and Mrs. O. L. Campbell and family of Jersey Shore spent the week-end with Addison relatives. Victor Campbell has been spending several days with Mr. and Mrs. Ray Lyon while Miss Norma Campbell is the guest of her grandmother, Mrs. Charles DuVall for a week.

Miss Louise MacDowell of Wellesley, Mass., called on Mr. and Mrs. Homer Sherwood and other relatives recently.

Miss Lillian Webster is spending the summer with her grandmother in Potter Brook.

John Webster is spending the summer with relatives at Tioga.

Mrs. Ida Wycoff of Rochester has arrived to make her home with Mr. and Mrs. Homer Sherwood.

Mrs. Henry Sherwood and son, Junior will leave the latter part of the week for a visit with relatives at Sidney. Ruth and Louise Sherwood will leave at the same time for a visit in Liberty.

Miss Marjorie Young, anaesthetist and floor supervisor at Robert Packer Hospital, Sayre, was the week-end guest of Miss Genevieve Hoaglin.

Harold Manley of Gloversville is spending his annual vacation at the home of his father, V. A. Manley on Maple Street.

Miss Margaret West and Miss Carolyn West have returned from a visit of a few days at the home of Mr. and Mrs. Bert Shawl of Jasper vicinity.

Francis Langstine and son, Thomas of Elmira were guests at the home of Mrs. John Hickey Sunday.

Miss Catherine R. Wood of Greenwich, Conn., is spending some time in Addison.

Steuben's First Bull Association Organized

Steuben's County's first bull association was formed at a meeting held in Greenwood Thursday evening. Leonard Hollenbeck of Jasper was elected president of the group; Leon Dennis, Canisteo, vice-president; and Floyd Pease of Greenwood, secretary and treasurer. Olin Stephens of Greenwood is the fourth member.

These Holstein breeders have decided that the cooperative ownership of bulls will reduce their investment and the cost of bull service and will make it possible to keep these bulls in service until such time as their transmitting ability is proven.

Continuous production records will be kept in each herd so as to compare the production of the daughters of each bull with their dams. Each member of the group will have the service of three or four bulls for the cost of one. The plan will simplify and make more effective the breeding program in each herd.

The meeting was organized by assistant Joseph Baran of the farm bureau and the association was perfected with the advice and council of S. J. Brownell of the college of agriculture. Other dairymen in the vicinity who were present at the meeting and who may organize a similar group are Ordo Williamson, T. H. Wing, C. L. Schenck, Glenn Scribner, Clifford Hunt and Verne Sage.

Requests for bull associations have been filed with the farm bureau by approximately 25 dairymen who have formed themselves into seven tentative groups. Meetings will be held with these men in the coming week.

BLAKESLEE CLASS

Members of the Blakeslee Class were entertained at the home of the Rev. and Mrs. Ralph Webb Friday evening.

A picnic super was enjoyed, followed by a business meeting at which officers were elected as follows: president, Albert Loper; vice-president, Miss Dell Curtis; secretary and treasurer, Mrs. Albert Loper; teacher, Mrs. Wesley Wright; assistant teacher, Miss Dell Curtis;

Others present at the meeting were: Mrs. Myrtle Closson, Mrs. Eugene Sovocool, Mrs. Charlotte Thornton, Mrs. Charlotte Dimick, Mrs. Frank Ward, Mrs. Armstrong, Mrs. Ida Perry, Miss Susie Orr, Mrs. Edith Dann, Eileen Butler, Byron Johnson and the Rev. and Mrs. Webb and family.

Mr. and Mrs. Roland Dininny, Mrs. George Dininny and son, Hubert motored to Rochester Monday to take Mrs. Bessie Perry home, who has been spending the past three weeks with her mother, Mrs. Mary Pitts of South Street.

Try Classified Ads — They Pay

Legion Auxiliary Sends Large Consignment To Addison for Relief

Shipment Includes Clothing and Shoes for Men, Women and Children—Local Distribution in Charge of Mrs. J. H. Reynolds and Miss Genevieve Hoaglin.

A consignment of clothing, bedding, and other articles for flood relief in Addison and vicinity was received Monday from American Legion Auxiliary units in Rochester, Dansville and Waterloo. The consignment was quartered temporarily at the home of Mrs. J. H. Reynolds, vice-president and welfare chairman of Williams-Greengrass Unit, No. 730, and was later distributed among needy families of the community by Miss Genevieve Hoaglin, community nurse, and the two Red Cross nurses who have been here for several days.

Included in the consignment were many complete outfits of men's clothing, suits, trousers, underwear, etc. Twelve suits of brand new BVD's were sent along with others slightly used but all serviceable. A large assortment of ladies clothing was also received, including more than one hundred ladies dresses, both new and second hand. A generous allowance of underwear, stockings, slips, etc., was in the shipment, as were also a number of layettes. There were shoes for men, women and children, all good quality and in a wide variety of sizes.

The consignment sent to Addison represented but part of the flood relief materials gathered by the Legion Auxiliary and sent into the flooded area. It was stated by Mrs. Reynolds that any of the materials not distributed in Addison will be sent to adjoining communities in which there may be need.

WOODHULL

Mr. and Mrs. William Raisner and three children from San Francisco, Calif., and Mrs. Gertrude Van Schaick with her mother, Mrs. Stella Blowers of Wellsville, visited Mr. and Mrs. William Wiley Thursday. Mrs. Raisner and Mrs. Van Schaick are cousins of Mrs. Wiley.

Proceeds from the ice cream social sponsored by the Young People's Class of the Baptist Church Sunday school were $10.

Ray Colgrove is a patient at the St. James Mercy Hospital in Hornell where he is receiving treatment for broken ribs and other injuries. He was accompanied by Mrs. Colgrove, Mrs. Bertha Bannister and Otis Colgrove.

Mr. and Mrs. George Andrus called on Mrs. A. W. Orr of Lindley Sunday.

Mrs. Jabe Johnson is ill at her home

Mr. and Mrs. Walter Reynolds with son Douglas and daughter Shirley attended the Reynolds reunion in Avoca, Snuday.

Asa Smith was in Elmira Thursday and returned with a new funeral coach. He was accompanied by Jeffrey Smith.

The 1935 sour cherry crop is estimated to be twelve per cent larger than last year.

AUG'S
DRY CLEANING AND LAUNDRY SERVICE
Phone 12— We Call For and Deliver
Addison, N. Y.

MRS. FANNIE STRADELLA

The burial of Mrs. Fannie Gillet, widow of the late William Stradella, of North Tonawanda, former Addison resident, occurred here July 12, the Rev. John V. Axtell officiating. Mrs. Stradella was the daughter of the late Congressman Gillet, the family having been prominent in Addison affairs from pioneer days when Joel D. Gillet, her grandfather, settled here.

Mrs. Stradella leaves a son, William Stradella, vice president of the General Motors Corporation, a daughter, Augusta and one sister, Mrs. Katherine Wales of Englewood. N. J.

Try Classified Ads — They Pay

Family Shoe Store
BETTER SHOES FOR LESS MONEY
Men's Scout Shoes
Black
$1.49 pr.
Extra Weight
Dark Tan Elk
$2.98
Addison, N. Y.

Did You Know?

That
In advertising white space plays as important a role as black ink! Read this issue of the paper carefully.

Addison Health Officer Buys A Ticket For Red Cross Benefit At Schine's Fox Next Tues.-Wed.

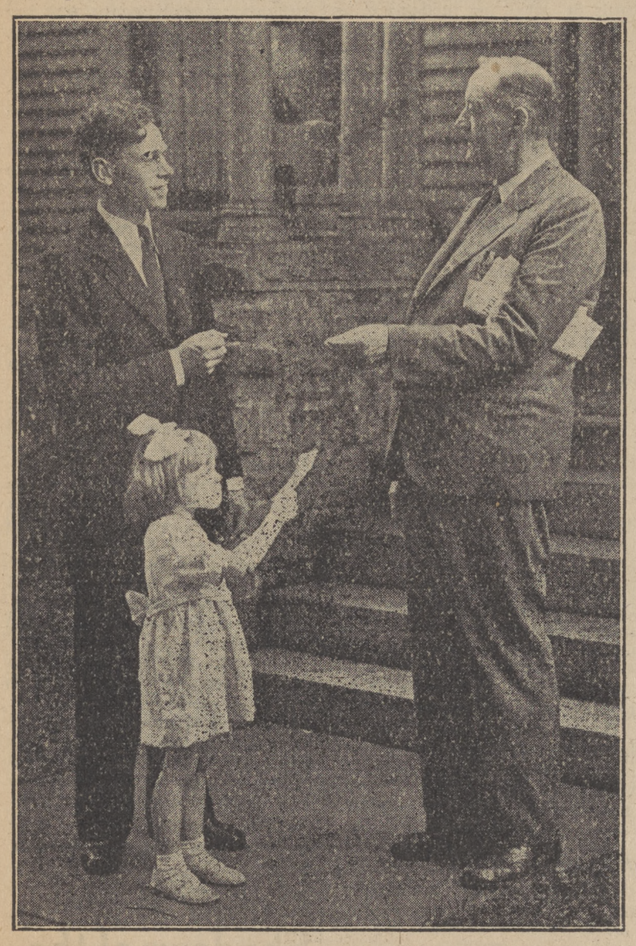

Dr. William E. Barron, health officer of Addison township, knows first hand of the property damage and danger to health left in the wake of the big flood which ravaged Addison and the entire Southern Tier a couple of weeks ago. Consequently it doesn't require much selling effort on the part of little Miss Alwynne Arnold to sell him a ticket for the big benefit show at Schine's Fox, Corning, next Tuesday and Wednesday for the benefit of the Red Cross. Alwynne is the daughter of the Rev. Kenneth E. Arnold, chairman of Addison Branch, a subordinate unit of Corning Red Cross Chapter. The entire proceeds of the benefit show will be turned to the Red Cross for local relief in the Corning area. Through the medium of Corning Chapter, many supplies for everyday relief have been sent to Addison since the flood.

Make Wednesday,

JULY 31

Your Big Shopping Day

at

ISZARD'S

Suburban Day

IN ELMIRA

A FEW OF THE HIGHLIGHTS:

Cannon Fine Muslin

SHEETS

72" x 99"

81" x 99" - $1.09

Regularly $1.19

Reg. 69c Silk Crepes, 3 yds. for $1
Clearance of Suits, Coats .. $2.98
Lastex Girdles, reg. 59c, 2 for $1
Men's Shirts ..... 79c, 2 for $1.50
Chiffon and Service Hosiery 50c pr.

Wash Dresses, reg. $1 ..... 59c
Girls' Play Suits, reg. $1 ..... 59c
Ruffled Curtains, reg. 59c 39c pr.

All 9 x 12 Rugs 10% off

To All Out-of-Town Customers on Suburban Day BRING THIS AD

Clearance of Chinaware
Odds and Ends
½ off and less

Cretonne Draperies, reg. $2.29
$1.00 pr.

45 lb. Cotton Mattress
$4.39

$13.95 Gliders Reduced to $9.95

FREE PARKING COUPON
Market Street Parking Pl.
Across From Iszard's
Name .....
Address .....

Cooking School August 9-10

The cooking school, originally scheduled for July 19-20, in Addison High School auditorium is now planned for August 9-10. The school, to be conducted by Mrs. Charlotte K. Runey, will be sponsored by the ADVERTISER-SENTINEL. The New.. York.. Central Electric Company and local merchants will cooperate.

THEY HAD THEIR WAY

The Hon. Sam E. Rice, a noted politician of Alabama, was a fiery Secessionist before the Civil War, and in a speech advocating secession he urged his hearers not to be apprehensive of war.

"We can whip the Yankees with popguns," he boasted. When he was running for office some years after the War, he made a speech at the same place, and was interrupted by a question from the audience.

"Ain't you the same man who told us here in '60 that we could whip the Yankees with popguns?"

"Yes," he replied, "and we could have done so, but the rascals would not fight that way.

WE DO EXCELLENT JOB WORK CALL US FOR PRICES

Louis Sisto Mayor Of Town in Italy

Louis Sisto, brother of Mayor Sisto of Addison, has been appointed mayor of the town of Sassinoro, province of Benevento, Italy, by direct appointment of Premier Mussolini. Louis is well known to many Addison people as he is a former resident of this community and at one time operated the American House during the period that his brother, the owner, was engaged in the gasoline business.

IT'S UP TO THE WOMEN

It's up to the women" is a proposition being voiced more and more frequently in public discussions of American and world affairs. "Men say that," certain women leaders retort, "because they themselves have made such a mess of things." The latest forum to take up the issue was the University of Virginia Institute of Politics. Its consideration of the subject is illuminating. Not only are specific functions in todays affairs outlined but a woman leader names the American women she believes stand at the top in ability and readiness to perform these functions. She sets up the "women's brain trust" that could point other women the right way.

* * *

Mrs. William Dick Sporborg of Port Chester, N.Y., worker in crime prevention, heads her "Brain trusters" with Mrs. Franklin D. Roosevelt. She adds Carrie Chapman Catt, suffragist and peace leader; Dr. Mary E. Woolley, Holyoke's president; Mrs. William Brown Meloney, editor; Florence Brewer Boeckel, writer; Emily Newell Blair, Washington official; Judge Florence E. Allen of Cleveland, Dr. Alice Hamilton of Harvard Medical School, and Dorothy Canfield Fisher, novelist. Here are varied qualifications and differing points of view. These are women who might bring success to almost any undertaking, since individually they themselves have succeeded.

* * *

"It's up to the women," admits Mrs. Sporborg, and incisively she specificies what they could be doing in American national life. They could ascertain what's behind the printed word and nullify much false propaganda. They could study and expose the technique of propaganda versus education. They could clarify national responsibility with relation to social problems. They could help evolve more effective foreign policies. The heavy intellectualism of males has stirred but not settled these matters. What might not feminine intuition, given its opportunity be able to do with them?

* * *

"That well being is dependent upon the well being of all, is a new understanding, that cooperation is more fruitful than coercion, that fair play and give and take are essential to our national vitality and happiness." This according to no less a writer than B. C. Forbes.

GIVE YOUTH A CHANCE

Crime in America today is a matter of youth. Arrests show that "the number of 19-year-olds arrested exceeds the number of any other single age group."

The seriousness of crimes committed by youthful persons is indicated by the following list of charges placed against persons under 20 years of age: murder,122; robbery, 749; burglary, 3029; larceny,3112; auto theft, 1083; carrying concealed weapons, 162.

Funeral of Mrs. Emma Odle Held in Addison Monday

Death Occurred Friday Morning at Home of Sister, Mrs. Frank Carpenter — Born in Lindley — First Married to Albert Wright, Later to Alfred Odle— Member of M. E. Church Societies.

The funeral of Mrs. Emma Odle, who died Friday morning, July 19th following a prolonged illness, was held Monday afternoon at two o'clock at the home of her sister, Mrs. Frank G. Carpenter. The Rev. Ralph Webb, pastor of the First Methodist Episcopal Church, officiated. Bearers were: Arthur Harrison of Mosherville, Vern Harrison of Corning, Arnie Bower of Nelson, Elbert D. Crane of Addison, George Riffle and Harlo Harris of Lindley. Burial was in Lindley cemetery.

Mrs. Odle, whose maiden name was Emma Jane Harrison, was born in Lindley, May 12, 1861, a daughter of Thomas and Jane Carey Harrison. She attended school in Lindley and at about nineteen years of age was united in marriage to Albert Wright of Tuscarora. Mr. Wright died about thirty-two years ago.

Approximately twelve years ago, she was married to Alfred Odle, of Lindley, whose death occurred in 1928. Since the death of her second husband, Mrs. Odle has made her home in Addison. During the past three or four years, she has resided at the home of her sister, Mrs. Frank Carpenter. She was a member of the First Methodist Episcopal and of various church societies including the Ladies Aid and the Missionary Society. A quiet, unassuming person of kind, lovable disposition, she enjoyed a wide acquaintance and was held in high esteem among a loyal circle of friends.

Surviving are: a brother, William Harrison of Corning; a sister, Mrs. Frank Carpenter of Addison; the following nieces, Mrs. J.E. Abbott of Pulaski, Mrs. Leslie Brown of Booneville, Mrs. Elbert D, Crane of Addison, Mrs. Harlo Harris of Lindley, Mrs. Arnie Bower of Nelson, Mrs. Vira Shaffer of South Addison Mrs. Della Gulliver of Corning, Mrs. J. H. Putman of Lawrenceville and Mrs. George Riffle of Lindley; the following nephews, Arthur Harrison of Mosherville, Pa Ernest Harrison of Seeley Creek, Pa., Bert Harrison of Binghamton, Vern Harrison of Corning, Fred Harrison of Elmira, Harlo Harrison of St. Petersburg, Florida; also several grand nieces and nephews. A daughter, Maude Wright, died at the age of twenty-four years.

Harold Stowell to Manage Tri-Cos

Harold V. Stowell, prominent in Addison baseball circles for the past several years, has succeeded John M. O'Keefe, resigned, as manager of the Addison Tri-County League nine. Mr. Stowell has been active and energetic in the team's behalf and local fans will be rooting for his diamond artists to come down the line a winner in the second section of the league race.

HITHER AND YON

In China, twenty cents in silver is the standard price for unwanted Chinese babies in Shanghai.

At one time babies could be had for nothing, but the nuns of Siccawei Convent, to keep Chinese mothers from throwing infants into the river, started paying for children brought to their doors.

In the Virgins garden of the convent a large basket is kept beside an open door. Twice or maybe three times a day a screaming bit of human life is deposited therein and an eager woman holds out her hand for a piece of silver.

The business of buying unwanted babies came into existence when a sister, seeing a woman on the point of tossing her new-born daughter into the Whangpoo River, tried to explain to the mother the seriousness of her offense. The woman failed to see why she should not throw her baby away, whereupon the sister offered to buy it for a 20-cent piece. All argument ceased. The woman took the coin and disappeared.

The next morning there was an eager clamor outside the convent. Nearly a hundred women were there to bargain with the sisters for their babies.

Boy babies brought to the convent are placed in Chinese homes soon after their arrival. At the age of seven they are sent to a boys' school, where they are taught wood carving, printing, photography, sculpture or painting. The girls are kept by the sisters. They are taught to pray, read sew and make lace and embroidery.

— New York Herald Tribune

FORECAST

Sincerity of purpose will be the deciding factor in the outcome of the coming election. Talk will mean nothing unless it comes from those in whom the public still has confidence. Outmoded are tactics of "passing the buck", "putting it over", "getting by". These practices are worn thin but in many instances once powerful political influences fail to realize it and the putting forth of subterfuging platform promises still goes on.

Shyster proceedings are still "shyster" proceedings tho a respected man fronts them.

The public is definitely aware of adminstrative shortcomings - it is at present interested in what candidates may have to offer in the way of better adminstration. The confidence these candidates may instill in the public, by their sincerity, courage, determination, and freedom from dominating power, will tell the story. Promises alone will have no appeal, unless integrity back of these promises carries assurance that they will be fulfilled.

The old form of political bunkum has little power and it is not a question of who is in power but "how is that power going to be used?" When it merely means the selfish use of placing props here and there for personal advantage, the public can no longer remain tolerant.

Old adages, favored laconics, are wrothy expressions. "Birds of a feather" has come to mean considerable in the political world and it is not difficult to learn ones political alliance, his social and business connections many times are all revealing as to his way of voting, and it means not what is best for the taxpayer but what will gain ME most. This sort of political strategy is far reaching - means of every sort are resorted to in an effort to disorganize any group, (no matter with what good intentions and purpose allied), that might control votes detrimental to a selfish power.

Alert and awake are the body of taxpayers who foot the bill and ever watchful eyes will follow any maneuver that suggests prowess. Voters have been fooled, secrecy one of the weapons, but the people as a whole are cognizant of facts to a greater extent than ever before; policy and principle rather than political personality interests the over-burdened taxpayer. It is not which party but what policy!

—The Onlooker

WOODHULL

Mr. and Mrs. James Birdsall and son Gerald of Knoxville, called on Miss Mildred Birdsall and Mrs. Jabe Johnson Sunday.

Mr. and Mrs. Harry Brotzman of Gang Mills called on friends here Sunday.

Mr. and Mrs. J. Knox Miller visited Mr. and Mrs. Carl Carpenter Sunday.

Mr. and Mrs. Fred Lewis were Sunday guests of Mr. and Mrs. Lee Lewis in Whitesville. Donald Lewis returned to his home after a few weeks' visit here.

Miss Hazel Williams of Elmira was a week-end guest of her parents, Mr. and Mrs. Maurice Williams.

Miss Mary Hoar of Geneseo spent the week-end with Mrs. Elwyn Ten Broeck.

Everitt Kilmer has employment in Syracuse.

Mr. and Mrs. Ernest Husted and Miss Therressa Colvin were in Elmira Sunday, guests of Mr. and Mrs. Howard Wilson.

The Misses Frances Bebout, Marie Groves and Lena Minier, and Philip Husted visited Watkins Glen and Hammondsport Sunday.

D. M. Horton who has been in Buffalo for treatment the past two weeks, returned to his home Sunday. Mr. Horton's condition is much improved.

Mr. and Mrs. Henry Myers were in Addison recently.

Mr. and Mrs. Asa T. Smith called on Mr. and Mrs. Charles Leavens in Cameron Sunday.

Alfred Colgrove of Rochester was a week-end guest of his parents, Mr. and Mrs. William Colgrove.

The Rev. and Mrs. J. W. Babcock, Mrs. W. E. Paul, Mrs. Frank Park and daughter Betty were in Corning Monday.

Mr. and Mrs. Carl Carpenter and Mrs. Orson Miller were callers in Corning the first of the week.

Mrs. Mary L. Resue, daughter Carrie and sons Jesse and Myron were guests of relatives in Lloyds, Pa., Sunday.

Miss Mabel Eisherman of Niagara Falls is visiting Miss Ruth Jennings.

Miss Mildred Wiley and William Peiffer of Rochester were Sunday guests of Miss Wiley's parents, Mr. and Mrs. William Wiley.

The Misses Marion Miller and Doris Brown, Bernard Miller and Richard Reynolds, spent Sunday evening in Westfield.

Miss Carrie Resue of Knoxville spent the week-end with her mother, Mrs. Mary Resue.

Mr. and Mrs. William Moore and Clair Lamphear were in Hornell Tuesday.

Mr. and Mrs. Roy Gotham and son Richard are visiting relatives in the northern part of the state.

Mrs. Orson Miller of Bloomfield, Pa., is visiting Mr. and Mrs. Carl Carpenter.

IT PAYS TO ADVERTISE IN THIS PAPER SEE THE CLASS. ADS

NEED MONEY?

4 LOAN PLANS

20 REPAYMENT PLANS TO FIT YOUR NEEDS

Use our service whenever you need extra money for personal, family or household necessities. We make Automobile Furniture Co-maker & Combination Loans up to $300

IN 24 to 48 HOURS

PERSONAL FINANCE CO. OF NEW YORK

Phone 1392 37 E. Market St. Corning, N. Y.

LOANS MADE in NEARBY TOWNS

Body and Fender Work

Woodwork, Topwork, Electrical General Repair

RIVERSIDE GARAGE

KENDALL GAS AND OIL

7:00 A. M. - 9:00 P. M. Daily

Addison, N. Y.

Phone 46-W

COMPREHENSIVE AUTOMOBILE POLICY

Covers These Losses

Fire	Glass Breakage	Tornado
Lightning	Explosion	Rain, Snow
Theft	Strike, Riot	Falling Trees
Flood	Malicious Damage	Acids

Costs Only $6.00 For Most Cars

CRANE INSURANCE AGENCY

THE DEPENDABLE INSURANCE AGENTS

Addison - - - - - - New York

Avon Theatre Donates Twenty Per Cent of Week's Proceeds To Local Red Cross Relief

Walter A. Smith, Theatre Manager, Comes Forward to Aid in Rehabilitation Work — Addison Union Lodge Contributes $25 to Red Cross Fund—"Organization Ready to Help as Needs Are Made Known" Says Rev. Arnold.

Twenty per cent of the proceeds taken in at the Avon Theatre during the week will be turned over by Manager Walter A. Smith to Addison Branch, American Red Cross, to be used for local relief. purposes, according to announcement made at a special meeting of the Executive Committee of the Addison Red Cross organization Monday at the home of the chairman, the Rev. Kenneth E. Arnold. The announcement stated that the action was entirely voluntary upon the part of Mr. Smith and that it was freely offered as a practical expression of his eagerness to assist in the rehabilitation from local flood conditions. Considering the loss suffered by Mr. Smith personally from the flood waters, his offer is especially appreciated by the Red Cross officials.

Those in attendance at the meeting were: the Rev. Kenneth E. Arnold, who presided, Miss Genevieve Hoaglin, community nurse, Mrs. D. J. Colbert, Mrs. Francis Hill, Miss Fannie Curtis, Lynn A. Taylor, George H. Weatherby and the Rev. John V. Axtell. A check for twenty-five dollars from Addison Union Lodge, No. 118, F. & A. M. was presented to the Red Cross for local relief. An inventory of suplies on hand was read and plans discussed for the distribution of such items. The Rev. K. Arnold announced that a truckload of clothing, shoes, curtains, bedding materials, etc., had been received from Corning Chapter of which Addison Branch is a subordinate unit. Bills totaling over thirty dollars for shoes were voted paid.

In a statement to the ADVERTISER, following the meeting, Rev. Arnold emphasized that the Red Cross would do all in its power to ease the burden of those who had suffered loss from the flood. "The organization stands ready to help as needs are made known," he said. "Those unaffected by the flood also can be helpful. Right now we need a second hand single mattress which could be used to good advantage in a needy family. We can also find use for other types of mattresses as many have been lost. Many other articles which many people might find possible to donate would be very helpful in relieving distress and would be greatly appreciated by the officers of the Red Cross."

CAMERON

An ice cream social will be held at the town hall Friday evening and a cafeteria super will be served.

The Rev. and Mrs. Crane and daughter motored to Medina, Tuesday and spent the day with friends.

Miss Eleanor Crane spent Sunday with friends in Rochester.

Mrs. Arthur Spears held a shower for her daughter Winifred Short last Friday evening. The bride received many useful gifts.

The Misses Dorothy and Katherine Turhois of Susquehanna, Pa., are spending two weeks with Margaret Matthews.

QUICK WIT

A group of newspaper men were flying from California to Kansas City. At a very high altitude - the region of freakish air currents - the plane suddenly dropped about 200 feet, causing one of the boys to cry out in alarm: "My word! How far can one of these planes drop?" Will Rogers, a passenger, replied, "The grounds the limit, my boy,"

Grange-Simons Nuptials in Enid Oklahoma, July 3

Miss Agnes Irene Simons, daughter of Mr. and Mrs. Bert Simons, and Donald Thomas Grange, son of Mrs. Margaret Grange, were united in marriage at Enid, Oklahoma, July 3. The ceremony was performed at St. Gabriel's Rectory by the Rev. Father Berkley, pastor of St. Gabriel's Church. Attendants were Miss Muriel Kelly of Addison and Hayes Simpson of Enid.

The bride was dressed in a gown of rose colored crepe and white felt hat and white accessories. The bridesmaid wore a dress of aquamarine blue crepe and matching accessories.

Following the ceremony a reception was tendered the bridal party at the Young Blood Hotel by Charles Hewitt, a cousin of the groom.

Mrs. Grange is one of Addison's most popular young women, having graduated from Addison High school in 1926, and from the Addison Teachers' Training Class in 1927 after which she taught in rural schools. She was graduated from Cortland Normal this June, having attended various summer school sessions and finished her work at Cortland last January. For the past four years she has been a successful teacher in the Van Vleets school and will teach there during the coming school year.

Mr. Grange is associated with the Mid-Continental Oil Company at Enid. He was formerly associated with his brother, John, in the firm of Grange Brothers. Later he assisted his mother in the management of the Eagle Hotel. He went to Oklahoma in March of this year.

PERRY REUNION

The annual reunion of members of the Perry family will be held August 1, at Lake Salubria.

GILLET CLUB

The regular meeting of the Gillet Club will be held next Tuesday evening, July 30th, at Goodhue Lake.

Mrs. Kame At End of Life

The death of Mrs. Theodore Kame occurred at her home on South Street Friday night at ten o'clock. She had been seized with a heart attack Friday morning.

Mrs. Kame, whose maiden name was Miss Clara Clemons, was born 68 years ago at Ripley, Pa. In early life she was married to Reuben Brown of Rathbone, N. Y., who died in 1909. Several years later she was married to Theodore Kame of Hornell. She had been a resident of Addison since 1916. Mrs. Kame was a former member of Addison Home Bureau. An industrious woman, of kind and congenial characteristics, she was held in high regard among neighbors and friends.

Surviving are: her husband, Theodore Kame, a son by her first marriage Reuben Brown of Addison; a daughter by her first marriage, Mrs. Clara Poppel, of Canaseraga; a brother, J. Clemons, of Hornell; two grandchildren, Kenneth and Richard Poppel, of Canaseraga.

The funeral was held at 2 P. M. Monday at her late home, the Rev. Kenneth E. Arnold, pastor of Addison Baptist Church, officiating, assisted by the Rev. George Arnold of Borden. Burial was in Hope Cemetery, Hornell.

Men of farm families eat more eggs and drink more milk than do women, according to Cornell bulletin P-563 which tells about a study of the food habits and health of farm families in Tompkins county. Single copies of this bulletin will be sent free on request from the office of publication, Roberts, Hall, Ithaca, N. Y.

FRESH-AIRS

Plans have been completed for the entertainment of fifteen fresh air children in this vicinity.

The group will arrive Thursday afternoon, August 1 at 4:21, on the Erie Limited, and hosts are requested to be at the station to meet their guests.

It is expected that Mrs. Martha Hangen who has accompanied the children the past two years will again be their escort and with her two children will be a guest at the home of Mr. and Mrs. Elroy Hannahs as in other years.

TYPHOID CLINIC

A total of two hundred eleven persons availed themselves of the opportunity to obtain the typhoid inoculation at the recent clinics held at the town hall. Those who presented themselves at the first clinic, Tuesday, July 16, were given the second treatment, Tuesday, July 23, and the final treatment will be administered Tuesday, July 30. The persons receiving their initial treatment Friday, July 19, will be given the second tomorrow, July 26, and the final treatment August 2.

NOTICE

To Taxpayers of the Village of Addison

That the time for the payment of Village taxes without penalty has been extended and the tax warrent renewed for an additional 30 days to August 15.

On and after that date 5% will be added and an additional 1% per month thereafter until paid.

W. M. Miller,
Collector

Business and Professional Directory

LEONARD B. HOAGLIN
Plumbing — Heating — Sheet Metal Work—Furnaces—Gutters—Etc.
Shop in Rear of Sisto Block
Phone 25-M-1 Addison, N. Y.

HUGH A. VARN
Lawyer
25 Front St. Phone 76-M-1
Addison, New York
48 E. Market St. Phone 1165
Corning, New York

WESTFIELD MEMORIAL WORKS
Monuments and Markers of Highest Quality
Visit Our Display Room and Make Your Selection
L. D. VAN DUSEN
East Main St. Westfield, Pa.

GEORGE H. ANDRUS
Auctioneer
Write, Call or Telephone
Phone 6-Y-31 Woodhull, N. Y.

WILL B. LEETE
— General Insurance —
Investments Real Estate
Annuities
27 Maple St. Addison, N. Y.
Phone 81-.

CHAS. M. SALERNO
Attorney and Counsellor-at-Law
Office Over Handy's Hardware
Addison, N. Y.

CHARLES L. CRANE
Attorney and Counselor-at-Law
Addison, N. Y.

DELMAR M. DARRIN
Attorney and Counselor-at-Law
Office over Sackett & Taber's
25 Main St. Addison, N. Y.

MORDECAI CASSON
Attorney and Counselor-at-Law
Addison, N. Y.
Office Days: Tuesdays and Fridays

HARRY K. FRITTS
TYPEWRITERS
All Makes Sold and Repaired
Front Street Addison, N. Y.
Phone 42-R

TOWING SERVICE
Gasoline—Oils—Accessories
Tires — Radios — Repair Work
WALL STREET GARAGE
L. L. Towner & Sons

FRANK W. HESS
Modern Auto Refinishing
Body and Fender Repairing
Auto Glass — Upholstering
Car Washing — Polishing
Phone 7-R Addison, N. Y.

NOTICE TO CREDITORS

Pursuant to an order of Hon. John C. Wheeler, the Surrogate of the County of Steuben, in Surrogate's Court, notice is hereby given that all persons having claims against John W. Halninen late of the Town of Cameron, in said County of Steuben, deceased, are required to exhibit the same, with the vouchers thereof, to the undersigned, the Executor of the last will and testament of said deceased at the Law Offices of Charles L. Crane in the Village of Addison in the said County of Steuben, on or before the 20th day of December, 1935.

Dated, June 14, 1935.

Ira Halninen,
Executor.

Charles L. Crane
Attorney for Executor
Addison, N. Y. 25-26t

NOTICE TO CREDITORS

PURSUANT to an order of Hon. John C. Wheeler, the Surrogate of the County of Steuben, in Surrogate's Court, notice is hereby given that all persons having claims against Alexander Brown, late of the town of Lindley in said County of Steuben, deceased, are required to exhibit the same, with the vouchers thereof, to the undersigned, the Administrators of the estate of said deceased at the law office of Mordecai Casson in the village of Addison in the said County of Steuben, on or before the 28th day of August, 1935.

Carrie Brown
William C. Casson
Administrators

Dated February 27, 1935
Mordecai Casson, Attorney for Administrators.
Addison, N. Y. 9-26t

NOTICE TO CREDITORS

Pursuant to an order of Hon. John C. Wheeler, the Surrogate of the County of Steuben, in Surrogate's Court, notice is hereby given that all persons having claims against David L. Pitts, late of the Village of Addison, in said County of Steuben, deceased, are required to exhibit the same, with the vouchers thereof, to the undersigned, the Executor of the last will and testament of said deceased at the law office of Charles M. Salerno, Main Street, in the Village of Addison, in the said County of Steu-

Steuben Co. Old Age Pension Cases Survived Flood

Bath, July — Out of some 600 old age security cases in Steuben county, several score were located in high water districts and became the cause of considerable anxiety as to their welfare, but not one of these persons, each one of whom is over 70 years of age, was lost, although many will never be able to return to their former homes on account of the flood damage.

Cases located in the city of Hornell were the object of a painstaking search by old age relief investigators. Several are now being taken care of in emergency quarters and will need new homes. Six were on Madison avenue, a street still under water. Of the six, two are recovering in a hospital from the shock and four are in temporary homes.

Investigators found them in refugee quarters, in neighbors' homes and elsewhere. B. W. Page and J. D. Wing, investigators, travelled in a boat to find out if aged persons' homes were yet inhabitable. Elsewhere in the county along the Cohocton and Canisteo River valleys, old age security cases were checked up at the first opportunity after the flood.

The county welfare department furnished bedding and clothing to many of them who were rescued from their domiciles in such a hurry that they did not have time to collect any personal belongings.

NICHOLS

Miss Erma House of Painted Post spent last week with Miss Betty Bottum.

Bartlett Manly and daughter, Mrs. William Shotts of Nelson called on Berton Wells recently.

Henry Bottum spent last week from Thursday until Saturday at the home of Amos Orr in Lindley. Mr. Orr passed away Saturday night after a long illnsss.

Mrs. Walter Swan of Freeman and Mrs. Elmer Hackett of Woodhull were in this vicinity Saturday.

Mr. and Mrs. Almond Bliss visited their daughter, Mrs. Ervin Coleman and family of Osceola last week.

Glenn Moore of Elkland was a caller here Sunday.

LEGAL NOTICE

Notice is hereby given that license number B-1467 has been issued to the undersigned to sell beer at retail in a Restaurant under Section 107 of the Alcoholic Beverage Control Law at 13 West Water Street, Addison, Steuben County, New York, in which the license premises are located for on premises consumption.

Berton B. & Edna E. Smith
13 West Water St.,
29-2t Addison, N. Y.

STATE OF NEW YORK SUPREME COURT COUNTY OF STEUBEN

Sarah Ann Harrington, Individually, and Ray S. Brown as Administrator of the Goods, Chattels and Credits of Benjamin F. Harrington, Deceased,

Plaintiffs,

vs.

Lewice L. Sovocool and Mary D. Sovocool, his wife, Belmont Quadrangle Drilling Corporation, and Stanley M. Sovocool,

Defendants,

In pursuance of a judgment of foreclousure and sale duly granted in the above entitled action, and entered in the Steuben County Clerk's Office at Bath, N. Y. on the 2nd day of July, 1935, I, Mordecai Casson, the undersigned referee named in said judgment, will sell at public auction at the front door of the Law Offices of Charles L. Crane on the West side of Main Street in the Village of Addison, County of Steuben and State of New York, on the 17th day of August, 1935 at ten o'clock in the forenoon of that day, the premises described in said judgment. as follows:

ALL THAT TRACT OR PARCEL OF LAND, situate in the Town of Rathbone, County of Steuben and State of New York, known and distinguished as part of Lot No. 23, in Township No. 2, in the Third range of Townships in the County of Steuben and bounded as follows: On the east, south and west by lands formerly or now owned by John Miles, and on the north by the Canisteo River, containing about five acres of land with the buildings and erections thereon.

Being the same premises this day conveyed to the parties of the first part by the parties of the second part by deed bearing even date herewith and this mortage being given to secure a portion of the purchase money thereof.

Dated, July 2, 1935.

Mordecai Casson,
Referee.

Charles L. Crane,
Attorney for Plaintiffs,
Office and P. O. Address,
Addison, N. Y. 27-6t

Mrs. Mamie Selph of Elkland called on Mrs. Arthur Miner Tuesday.

Steuben's First Bull Association Organized

The organization of bull associations, a new venture in Steuben County, is the major item of business on the calendar on the farm bureau for the latter part of July. Upwards to half a hundred dairymen have indicated their interest in this plan of the cooperative ownership of bulls, and have requested the farm bureau to assist them to organize bull rings.

One group tentatively set up would serve 11 dairymen in the vicinity of Greenwood, Jasper and Canisteo. Prospective members of this association are Floyd Pease, Ordo Williamson, Floyd Bassett, Olin Stephens, L. D. Hollenbeck, T. H. Wing, C. L. Schenck, Leon Dennis, Glenn Scribner, Clifford Hunt and Verne Sage.

Howard dairymen known to be interested are Bert and Fay Bennett, S. H. Lyke, I. J. Calkins, Claud Whitford and Kenneth Mattoon. Edward Peck, David Scudder and Archie Thompson form a group in the vicinity of Savona. Robert and Leon Andrews and F. C. Young of Addison are registered in this program, and James Prutsman, Benjamin Potter and L. A. Owens of Troupsburg.

Holstein breeders of the Cohocton Valley contemplate a ring in which Ketch Brothers, L. J. Keeler and Fayett Van Wormer of Wallace and Edward Heinaman and Smith Bielby of Bath would be interested. A. L. Rynders and C. P. Stanton of Cohocton are the nucleus of another group.

Jersey breeders known to be interested in the plan are W. A. Nornis, Joseph Chamberlain, S. G. Bielby, Davenport Home, H. P. Lake and Leo Hamblin.

Aryshire breeders who contemplate the cooperative ownership of well bred bulls are Wm. Schmiedicker and James Cochrane of Bath, Harry Toby of Lindley and James Scott of Addison.

Each member of the bull association agrees to keep continuous production records in order to 'prove' the sire by means of dam and daughter comparison. An advantage to the association is that each member has the use of three or four bulls at the cost of one. The plan prevents inbreeding and makes it possible to keep the bulls alive until their transmitting ability is established.

MT. PLEASANT

Lost Home in Flood

Gilbert Knowles a former resident of this place who now resides near Bath had the misfortune to lose his home and contents when the creek overflowed its banks and washed it away in the recent flood.

Mr. and Mrs. Douglas Vosburg of Risingville called on Mr. and Mrs. Guy E. Crane Friday evening.

Mr. and Mrs. Earl Welch of Lock Haven spent Sunday with Mr. and Mrs. N. R. Partridge and Mr and Mrs. Frank Towsley.

The Misses Ruby and Pearl Mose and mother, Mrs. Myron Mose of Addison attended the Children's Day exercises at Mt. Pleasant School house last Sunday.

Mr. and Mrs. Earl Hadlock of Cuba recently visited his brother Harlow Hadlock and family.

Miss Ruth Hough was visiting friends in Campbell Tuesday.

Louis Burton is spending several weeks with his aunt, Mrs. N. R. Partridge.

Gilbert Knowles is visiting his son, Ray Knowles and family.

Supt. Frank Smith of Addison was a recent caller in this district.

Janneith Knowles of Cameron Mills spent Sunday with her parents, Mr. and Mrs. Ray Knowles.

Mr. and Mrs. Howard Fero of Addison were calling at the home of Mr. and Mrs. Guy Crane Saturday evening.

CURTIS HOLLOW

Jacob Shaw was in Addison Monday.

Mr. and Mrs. John Abbott of Campbell were in Curtis Hollow Sunday.

Sidney Smith spent Sunday at his home in Curtis.

Everett Shaw was in Campbell Tuesday.

Floyd Butler of Campbell called in this place Sunday.

Mrs. Manly Shaw spent Saturday in Campbell.

Farmers received lower prices for 33 products, higher prices for nine products and unchanged prices for three products during the month ending June 15 as compared with the previous month, according to the U. S. Bureau of Agricultural Economics.

The WORLD of GROCERIES

ALICE LOUISE KEOGH

New Labor Deal; No More Strikes

By Ida Tarbell

Three things men must justify—War, Revolution, Strikes. The modern world no longer forgives the wanton use of force — tolerates it only when it can be proved that this end it seeks is just and reasonable, and that peaceful attempts at settlement were exhausted before force was applied.

One of the ironies of the day in this country, however, is that one of our greatest organized efforts, one which has always been the loudest in its denunciation of war between nations is insisting on its own right to use force in settling its difficulties.

Mr. Green is claiming for labor what he denies to nations. He is not willing to outlaw force when it comes to adjusting difficulties with employers. He would bargain but always with a weapon in his hand.

Has not the time come when labor can be asked like nations to abandon force as a weapon, to repudiate it as the nations of the earth have done war and turn frankly and wholeheartedly to the working out of peaceful processes of adjustment? Could it make a greater contribution today to the reorganization of industrial life which has been set in motion than to drop its militancy publicly, announce its adoption of peaceful processes?

GREENWOOD

Ladies Aid Meeting

The Ladies Aid served a fine supper Thursday evening. Mrs. Rose Brundage was chairman of the committee, Lucy Bess, Mary Stephens, Freda Stephens and Kate York assisted.

* * *

Ths Ever Ready Class met with Mrs. Alphonso Lewis Wednesday afternoon, with twenty-seven present. Mrs. Mary Stephens had charge of the meeting and a very interesting program was presented. The next meeting will be held with Mrs. Olive Trobridge the third Wednesday in August.

* * *

Walter Redmond of Cornell University spent the week-end with his mother, Mrs. Sarah Redmond.

Mrs. Walter Fish of Canisteo was in town on business Saturday.

Mr. and Mrs. J. K. Miller spent a part of last week in Woodhull where J. K. Miller helped Carl Carpenter shingle the hay barn on the Carpenter farm at East Troupsburg.

Mr. and Mrs. Lester York and family visited Mr. and Mrs. Harry Goodno and son Redmond over the week-end at their cottage on Canandaiqua Lake.

Monroe Ackley of Erskin Hollow was in town on business Saturday.

Mr. and Mrs. J. K. Miller were in Woodhull Sunday to visit their daughter, Mrs. O. J. Miller and son Bernard and wife, also Mr. Munson and son Charles of Bloomsburg.

Illumination in American homes would be doubled at night if all electric light bulbs were washed and all ceilings washed or painted a light color, experts say.

CAMERON MILLS

Mr. and Mrs. Thomas Neary and children of Solvay, N. Y., returned home after visiting relatives here.

The W. F. M. S. met Wednesday at the home of Robina Cross for its monthly meeting. It was well attended.

Miss Jean and Jack Cornwell of Hornell spent a few days last week with their aunt, Mrs. Floyd Jackson.

Mr. and Mrs. William McCarthy of Addison called on Cameron Mills friends Tuesday evening.

Gene Fluff, Joseph Hovey and family were among those who attended the fish supper at Cameron Friday night.

Miss Pauline Martin is visiting in Addison.

Mrs. William E. Crawford with her daughters, Ruth and Helen were in Bath Saturday.

Arthur Ritchmyer, whose crops were badly damaged during the recent flood, also had the misfortune to lose one of his best cows.

Miss Dorothy Gardner of Canisteo is spending a few days with her grandparents, Mr. and Mrs.J. L. Gardner.

Mrs. John McCaig and granddaughter, Helen Dewitt returned home Friday. They have been in Waverly caring for Mrs. McCaig's mother, Mrs. Wilson.

Mr. and Mrs. George Goff of Olean spent Sunday with Mr. and Mrs. C. E. Reilley.

Miss R Ingersoll of Nelson, Pa., spent a few days in town recently.

* * *

A Children's Day program was presented at the M. E. Church as follows:

Processional, At the King's Command — by choir.

Opening Song, Joys everywhere.

Invocation, Rev. R. E. Crane.

Recitation, Take Your Welcome, Carl Jackson.

Dialogue, Just some Daisies. Grace Jackson, Loris Wormley and Evelyn Reynolds.

Song, Summer Breezes, Grace Jackson and Doris Wormley.

Recitation, Garden of Your Heart — Evelyn Reynolds.

Trumpet Solo — Dean Cole.

Exercise, Flowers to Give Away, Floyd Jackson, Martha and Clarence Martin.

Collection, Evelyn Reynolds and Doris Wormley.

Recitation, A Little Tot—George Caprarula.

Song, Have You Seen Him? — by choir.

Dialogue, King's Diadem — by 7 girls, Maude Ingersoll, Arlene Saxton, Grace Jackson, Doris Wormley, Phoebe Caprarulo, Evelyn Reynolds and Martha Martin.

Recitation, Secret of Happiness, Grace Jackson.

Violin Solo — Harry Dascomb.

Dialogue, What We Must Do—Arlene Saxton, Maude Ingersoll and Doris Wormley.

Song, Life's Beautiful Garden—by school.

Song, Have You found the Flowers? — choir.

Benediction.

Watkins Boy Confesses Killing Frank Marci

Nineteen year old Frank Tollarida, Jr., has confessed the slaying of Frank Macri, a neighbor, at Watkins Glen. Macri was found by officers patroling the flooded district, a hole from a shot gun charge in his head and a pistol and handful of cartridges scattered about him. Tollarida confessed to the crime when his father was grilled by officers. The young man stated Macri became angry while playing cards at the Tollarida home, rushed to his own house and came back branishing the pistol. Tollarida claims he shot Macri because he feared the excited man would kill his own father and mother.

LAWRENCEVILLE EVENTS OF GENERAL NEWS INTEREST

Mrs. Norman Doud was severely burned Friday at her home on Mechanic St., when her husband in an affort to lift the kitchen range to get a rug under caused a stove leg to fall out, and a canner holding several quarts of peas slipped sending the boiling water over Mrs. Doud's back as she stooped to assist him. Dr. M. R. Long dressed the burns and she was removed to Blossburg Hospital Saturday morning. There are several young children in the home and it is to be hoped that the young mother's life will be spared.

* * *

The Ladies Aid of the Methodist Church enjoyed a picnic on this church lawn Thursday afternoon. They also held a bake sale on Friday clearing twelve dollars to apply on the pastor's salary.

* * *

The Rev. Daniel N. Place of the Methodist Church is attending ths Conference at Silver Lake.

The Union service in the Methodist Church Sunday evening was conducted by the Rev. Raymond Muthard of the Presbyterian Church.

George Hutchinson is the new choir leader of the Presbyterian Church. Mr. Hutchinson has been a recent singer over radio station WESG Elmira, accompanied on the piano by Mrs. Hutchinson.

Robert Seamans, Supervisor of Music will have charge of the musical instruction in the Lawrenceville public schools this coming year. He is a graduate of Mansfield Teachers College.

Mrs. Charles Parker who has been here several months with her daughter, Mrs. George Floss has returned to her home in Pittsburgh.

Miss Mamie Clishem of Corning was a recent guest of Mrs. Carlisle Middaugh and others in this vicinity which was her girlhood home.

Mr. and Mrs. Charles Hunter of Elmira called on Mr. and Mrs. Neville Smith recently.

Mr. and Mrs. Linus Inman and grandson Loren Inman of Elmira Heights spent Friday with their cousins, Miss Bessie Rockwell and Miss Leda W. Chace.

Mrs. Harry H. Baker and daughters, Joyce and Lorraine of Tompkins, Pa., spent two weeks with her sisters, Miss Bessie Rockwell and Miss Leda Chace.

Miss Dorothy Mather of Bath with several friends recently called on her cousin, Miss Margaret J. Horton.

Mr. and Mrs. P. J. Eddy and son Ralph of Brave, Pa. spent the week with their daughter, Mrs. Thomas White on Center Street.

Mr. and Mrs. Clinton Boyer and sons, Clair and Lowell returned Sunday after spending the week-end at their former home at Rural Valley, Penna.

Mrs. Carlisle Middaugh who has been ill with a heart attack is much improved.

Mrs. Fred Brenan and son Elwin spent several days last week with her daughter, Mrs, Chauncey Wainwright in East Lawrence, to assist in cherry picking.

Alertness First Requirements of the Successful Driver

Alertness is the chief requirement for the driver on a vacation tour. He doesn't know the road and its hazards, he is unfamiliar with local traffic customs, and at any moment he may be called upon to cope with a situation that he is not accustomed to meeting in his ordinary driving. Therefore, if he does not concentrate on his job, he is much more likely to have a mishap than when he is traveling the old familiar roads around his home.

Most driving over accustomed routes is done sub-consciously; the driver slows down for curves and busy intersections, halts at stop street, and observes the traffic lights, without giving thought to them. This is the safest condition of driving, because it permits the man at the wheel to be on the alert for any unusual development. Since he does so many of the necessary things from force of habit, he is better able to act when the unexpected happens.

On the summer tour, over strange highways, the driver must consciously direct his mind to warning signs, crossings, curves, steep grades, etc. And it is on this kind of drive, when he needs all of his attention on the road, that he is most subjected to distraction. He has to observe the scenery, keep an eye on the youngsters, converse with his wife, see that the baggage remains in place, and look after a dozen things that in ordinary driving cause him no concern.

The first rule of safe touring for the driver, therefore, is to keep constantly on the alert. The rule for the passenger is to avoid distracting the driver from his main job.

Passengers could be a positive help if they tried. They can call out "Green" or "Red" as the car approaches a traffic signal, just as the locomotive fireman calls out the signals to the engineer; they can do the watching for the reading of the road signs, and follow the printed log of the journey, and call attention to warning and stop signs, and in many ways relieve the driver of some of his burden.

Inexperience is a frequent source of trouble, but ignorance is no excuse. The good driver will take special precautions that may not be needed, rather than to go ahead and trust that none will be necessary. For instance, if he is starting down a grade in mountainous country, he will shift to a lower gear in advance. If he is entering a curve, he will slow down and be prepared if the road suddenly takes a sharp bend. If he parks his car on a stiff grade, he will leave it in low rather than trust to his hand brake.

"Take nothing for granted", is an excellent rule for the tourist driver. He should not assume that all is clear around the bend of the road or just over the crest of a hill—he should not even count on what other drivers will do. The one safe assumption about drivers, in fact, is that they will do the wrong thing. If you anticipate that they will, you'll save a lot of trouble.

Hi-Lights and Shadows of the Week's News

(Continued from Page One)

U. S. sales tax proposal.

* * *

Senator Borah of Idaho announced Monday that an attempt would be made at this session of Congress to inflate the national currency to the extent of some 5 billions. He indicated a strong attempt would be made to attach the Frazier-Lemke farm refinancing bill and the Patman cash bonus measure to some Roosevelt "must" bill now pending before Congress. Borah stated he thought the present session would last until Nov. 1.

* * *

A Russian mystery plane left this week on an attempted flight from Moscow to San Francisco, via the North Pole. If successful this will be the longest non-stop flight ever completed, and blaze a new course from Europe to America over the "roof" of the world.

* * *

Emperor Haile Selassie issued an appeal to the world last Saturday, saying peace is on the verge of being "drowned in the blood and tears of a war" launched by Italy. The emperor stated his people would defend their territory to the last man. Meanwhile the British maintain there is no significance to the fact they have concentrated the largest Mediterranean fleet in history off Malta.

DOWN
GOES THE PRICE OF SHAVING COMFORT
NOW! PROBAK JUNIOR 4 blades for 10¢
Also in Packages 10 for 25c 25 for 59c
PROBAK JUNIOR
MADE IN U.S.A. T.M. REG. U.S. PAT. OFF. OTHER PATENTS PENDING
Probak Junior fits all Gillette & Probak razors

LIQUID VENEER
For your daily dusting. Cleans, polishes, beautifies everything from cellar to garret. Trial bottle, free.
Free Silverware Certificate packed with each bottle.
LIQUID VENEER CORPORATION Buffalo, N. Y.

40 Head of
HORSES
We also have 20 horses we are working. Good horses $150 up.
Large amount heavy double harness and horse collars.
Liberal discount on both harness and horses for cash, or will take in cattle.
Thacher Bros.
Hornell, New York

Bob Drake Pitches Cardinals To Win Over Canisteo Nine

Hotaling Gathers Customary Homer—Cards Execute Flashy Double Play — Van Zile Relieves Clair Drake for Canisteo.

The Woodhull Cardinals stepped out of the Little Six competition Sunday afternoon to take on the Canisteo nine in an exhibition tilt. To the Cards it was just another ball game and they proceeded to chalk up another victory on their already bulky ledger, 14 to 7.

Bob Drake was on the hill for the Woodhull aggregation and kept the up-the-valley boys well under heel at all stages of the encounter. Hotaling made his customary home run and Ray Horton maintained his good work as lead-off man for the Cards by gathering a couple of safties.

A beautiful double play was executed in the fourth inning when Drake hooked a slow grounder and threw to Dingwell to catch a man between third and home. With the runner, Clancy, retired near home, Moore threw back to Drake, who was covering third, to put out Clair Drake, the Canisteo pitcher. Bernard Munson filled in for Burdette Drake and played a very creditable game.

Clair Drake pitched a fine game for the Canisteo team but his support left much to be desired. He was relieved by Clip Van Zile in the fifth, but the Cards continued to ding their way across the pan.

The summary:

Woodhull Cardinals

	AB	R	H	PO	A
Horton, lf	5	1	2	1	0
Olin, cf	4	2	0	0	0
Elliott, ss	3	4	0	2	4
Hotaling, 1b	5	3	2	7	1
Moore, c	5	2	1	2	4
B. Munson, rf	3	1	0	0	0
Leopold, 2b	4	0	1	1	2
R. Drake, p	4	0	1	2	1
Dingwell, 3b	3	1	0	4	1
	36	14	7	19	13

Canisteo Tigers

	AB	R	H	PO	A
O. Van Zile, ss	5	1	0	1	3
Smith, 2b	4	1	2	3	3
Buckley, c	5	2	2	0	2
Currier, cf	4	0	2	3	0
G. Clancy, 1b	3	0	2	9	0
C. Drake, p, rf	4	1	2	0	2
E. Clancy, 3b	4	0	0	3	1
C. Van Zile, rf, p	4	1	1	0	0
Duffy, lf	4	1	1	0	0
	37	7	12	19	11

Score by innings:

Woodhull	502	301	12*	—14
Canisteo	201	010	012	— 7

Base on balls off R. Drake 3, off C. Drake 4, off C. Van Zile 4; struck out by R. Drake 6 by C. Drake 2, by C. Van Zile 2; home run, Hotaling; double play, Dingwell to Moore, Moore to Drake.

Games Sunday, July 28

Freeman at Austinburg
Addison at Woodhull
Lindley at Jasper

Tri-Cos Yield At Lawrenceville

The Addison Tri-Cos were turned back on the short end of the score at Lawrenceville Sunday afternoon by a count of 4-2. Stowell's fought gamely every inch of the way. The team was in perfect trim and would not be denied the honors.

Lawrenceville scored in the second when Cole was hit by Flynn, went to third on a hit by Guilds and scored on an error. Addison retaliated in the fourth when Hovey singled and LaChance was safe on an error. Both scored on Phil Hickey's two base clout. In the sixth Brockway hit and scored on a safety by Johnson to give Lawrenceville another run. The total was raised two more in the seventh when H arrison tripled and scored on an error in the handling of Johnson's grounder a moment later. Simons later scored on a single by O'Hara.

The game was well played throughout. Hovey and Brockway were among those who executed flashy plays.

The summary:

ADDISON

	AB	R	H	O	A	E
Hewson, 2nd	2	0	0	2	1	2
Beers, 3rd	4	0	0	0	1	0
Hovey, ss rf	4	1	2	2	1	0
La Chance, 1st	4	1	0	3	1	0
Robbins, c	2	0	1	7	1	0
Grange, cf	3	0	0	3	0	0
P. Hickey, lf	4	0	1	1	0	0
C. Hickey, ss	3	0	0	4	0	0
Stowell, rf	1	0	0	0	0	0
Flynn, p	1	0	0	2	1	0
TOTAL	28	2	4	24	6	2

LAWRENCEVILLE

	AB	R	H	PO	A	E
K. Harrison, 3rd	3	0	0	1	2	1
Wilson, cf	3	0	0	0	0	0
O'Hara, 1st	4	0	2	12	0	0
Brockway, ss	4	1	1	0	6	0
McCoy, p	1	0	0	0	0	0
Johnson, p	3	0	1	1	4	0
Cole, rf	4	1	1	1	0	0
Guilds, lf	4	0	2	0	0	0
Simonds, 2nd	3	1	1	1	0	0
M. Harrison, c	3	1	1	12	0	0
Barber, 2nd	0	0	0	0	0	0
TOTAL	32	4	9	27	12	1

2 base hits, P. Hickey; 3 base hits, M. Harrison; struck out, Flynn 7, McCay 5, Johnson 5; base on balls, Flynn 2, McCoy 2, Johnson 2; hit by pitcher, by Flynn, Cole; sacrifice hits, Grange and Robbins. Umpires, Beck and Duncan of Corning.

BORDEN

Betty Gershey of Galeton is spending the summer with the Rev. and Mrs. E. L. Roys.

Several neighbors assisted George Hurd in raising an addition to his barn Tuesday.

Charles Warren and family of Riverside spent Sunday with Mr. and Mrs. John Dorr.

About twenty attended the Sunday School picnic at Goodhue Lake Thursday.

An ice cream social will be held at the parish house Thursday evening, July 26th.

The Rev. Fred Briggs of Tioga called in Borden Tuesday.

Mrs. G. W. Fenton was called to Elmira Monday because of the illness of her son-in-law, Vincent Costello who was to undergo a serious operation.

Miss Elva Bryan is spending a few weeks in Endicott with her parents, Mr. and Mrs. Lewis Bryan.

Clayton Herrington, son Robert and Raymond Newland motored to Ovid for a truck load of cherries Monday afternoon.

THE END OF A PERIOD

(Continued from page two)

once do something to remedy them. A terrible abuse easily presents itself as an emergency. Mr. Roosevelt is a sensitive man with an unusual knowledge of the lives of the people, and a brave man's contempt for the prudence that feeds on complacency. He is surrounded by men and women who might have lived easy and worldly lives and are instead trying to help their fellow men.

There is great strength in this, but also, in the head of a government, a dangerous weakness. Its strength is to make the government deeply responsive to the people and by that, not merely to help them but to give them confidence in their institutions. Its weakness is that an overpowering desire for the improvement of society leads to policies which put too great a strain on institutions, which transcend the administrative capacity of officials, which surpass the understanding of the people. Then a sense of righteousness takes the place of right policy, then indignation takes the place of thorough investigation, impatience with abuses takes the place of considered action. Before he knows it, the messianic delusion has seized the public man.

Once that happens, it is the beginning of the end for him and for his mandate and for his reforms.

So it is not only Congress that needs a vacation because it is tired. The President needs it even more so that he may have the leisure to reexamine his position, to look back over the road he has come, to weigh his achievements and his failures, and then to readjust his mind and his spirit to the fact that he has conquered the crisis and must now proceed by the normal methods of the American government.

Copyright, 1935, New York Tribune Inc.

In the history of fashion, cards have changed less than anything else, remaining about what they were from fifty to a hundred years ago.

HOPPERVILLE

(Deferred from last week)

Bert Leach was in Woodhull on business Saturday evening.

Mr. and Mrs. Clifford Feenaughty and daughter Joyce spent Thursday evening with Mr. and Mrs. Paul Symonds.

Mrs. Oscar Dyer spent Sunday with friends in Troupsburg.

The dance at the home of Truman Lampman Saturday night was well attended. There will be another dance at the Lampman home on the Albert Stiles farm July 27. All invited.

Mr. and Mrs. Paul Symonds entertained Sunday for dinner the following: Mr. and Mrs. Kenneth Symonds of Sodus, Mr. and Mrs. Ivan Symonds of Oswego, Mr. and Mrs. Henry Myers of Woodhull, Mrs. Ida Symonds of Sodus.

Mrs. Mary Heckman is spending some time in Buffalo.

Several young people from Hopperville attended the dance at Woodhull Monday evening.

Mr. and Mrs. Leo Clark and family and Mr. and Mrs. Henry Crane and son were in Addison one day last week.

Mrs. Ida Symonds is spending a few weeks with her daughter, Mrs. Paul Symonds.

Uncle Ab says he laughs best whose laughs lasts.

Cooked cull beans make a satisfactory feed for swine.

BASEBALL spells Big Business. The one item of baseballs costs the 16 major clubs some $125,000 a season. Almost two-thirds of the balls are lost—over the fence or in the stands.

About one out of every six of us sat under the Big Top last year. But it isn't all fun to circus owners. Consider only the mere item of Food. One circus has some 1700 employees and serves about 5,000 meals a day, to say nothing of feeding 100 tons of elephant, horses by the score and many other creatures too numerous to mention.

Just a part of the daily menu would read something like this: 2,500 pounds of meat, 2,000 loaves of bread, 200 pounds of coffee, 250 dozen eggs, 300 gallons of milk, 300 pounds of butter. When pancakes are on the griddle, a good 10,000 are needed to go around.

* * *

A drug store in Utah provides two nearby office buildings with copies of the store's luncheon menu. Delivery is made around 10 o'clock each work-day morning. Each office in these large buildings is supplied with a copy of the day's menu. The druggist's telephone number is prominently displayed on the luncheon 'copy'. Two boys in white uniforms speed luncheons to all and sundry who order their food by telephone. The plan is going over big.

Farm fires were responsible for loss last year of more than $100,000,000. A stupendous figure.

Eleven million of the 24,000,000 automobiles in use in this country are five years old.

Over seven million are six years old and some 5,000,000 have reached the mature age of seven years.

ADDISON, R. D. 2

Herman Cornwell and family with Floyd Padgett of Van Vleets were dinner guests of Mr. and Mrs. William Cisco in Addison Sunday.

Mrs. Roger Williams spent Saturday night and Sunday with her daughter, Mrs. Louis Strauss at Osceola.

The road men are building a high dike along the creek where recent high water washed out the former dike. The flood did considerable damage to Rush Benjamin's corn and potatoes.

Erwin Young and family of Pleasant Valley visited his parents, Mr. and Mrs. Frank Young Sunday.

Mr. and Mrs. Herman Cornwell called on Edd Morseman and family of Van Vleets Thursday evening.

Mr. and Mrs. Earl Beatty of East Woodhull called on Miss Winifred Williams Monday of last week.

Delbert Dorson of Borden called on his sister, Mrs. Sherman Frazier Friday.

Several in this vicinity recently saw a mother deer and two young fawns.

E. J. Putman af Freeman called on Bert McCarathy Sunday night.

Mr. and Mrs. Walter Katoba of Niagara Falls recently visited Bert McCarthy and family.

PULTENEY HILL

(Deferred from last week)

Mr. and Mrs. Lynn Dann and children and Mr. and Mrs. Coral Cook and children, attended the show at Elkland Tuesday night.

Mr. and Mrs. Harley House spent Sunday with Mr. and Mrs. E. F. Johnston on Burt Hill.

Mr. and Mrs. H. T. Rogers and family spent Sunday in Corning with Mr. and Mrs. G. W. Rogers.

George F. House who is spending some time with his son and family, spent Saturday night and Sunday at his home in Canisteo.

Mr. and Mrs. Lynn Dann and family spent Sunday with relatives in Ogdensburg, Pa.

Miss Clara Van Orsdale returned to her home in Buffalo Friday after spending a few days with her sister, Mrs. H. T. Rogers and family.

"Markouk", Syrian bread, is a staple food in Syria and is made in thin wafers about one foot wide.

BE LOYAL
To Your Town
as well as to your Country
PATRONIZE YOUR LOCAL MERCHANTS

Chimes Story First in Columns Of Advertiser

Several weeks ago the ADVERTISER reported the perfecting of an unique set of chimes in the belfry of the Addison Baptist Church, made from discarded automobile brake drums. Subsequently, the story was featured in the sectional daily press. Early this week, Ralph B. Dykins, Addison photographer, received a wire from the NEW YORK TIMES asking that photos of the distinctly novel musical apparatus be immediately dispatched. And again, Addison claims its place in the sun.

Great oaks from little acorns grow. It may be a big skip from the ADVERTISER to the NEW YORK TIMES, but the moral is—read the home town weekly for local news.

LIBERTY POLE

(Deferred from last week)

Roger Baker and Rexford Jones were in Corning Saturday evening.

Mr. and Mrs. John Jones, Jr. of Chenango Forks spent Saturday evening and Sunday at the home of the former's parents, and also called on Mr. and Mrs. Franklin Gage of Orr Hill. They report bad flood conditions in that section.

Mr. and Mrs. Dilson Button of South Corning were Sunday dinner guests at the home of Mr. and Mrs. John Jones Sr.

The farmers in this vicinity are busy with their haying which seems to be a fair crop.

Ethel Harris of Lindley was a recent business caller at the home of John Jones.

Mr. and Mrs. George Murray and family of Woodhull were calling in this vicinity Sunday.

HOLDEN BROOK

(Deferred from last week)

Mr. and Mrs. Leonard L. Grist and Chester Higbee visited at the home of Elwyn Bennett in Knoxville Sunday afternoon.

Miles Seeley of West Danby is visiting Mr. and Mrs. L. L. Grist.

Mr. and Mrs. Harry Sharpe and Mrs. Besse Sly were in Hammondsport recently to visit Mr. and Mrs. R. J. Greene. Mrs. Sharpe's niece Emmeline Greene returned home with her for a visit.

Mr. and Mrs. L. L. Grist and Miss Sara Sly were in Hornell and Arkport Wednesday.

Mrs. Sarah L. Sharpe is visiting her daughter, Mrs. G. C. McGory on Addison Hill.

Leonard Grist is shingling his barn.

Mr. and Mrs. Dallas Button, Mrs. Sarah Lowrey and Dick Destacio were in Hornell Thursday.

Mr. and Mrs. Orin Beard and children visited Mr. and Mrs. Delbert Colvin Monday evening.

Miss Lorraine Murray of Addison Hill is visiting friends in this vicinity.

NORTH JASPER

The Ladies Aid held an ice cream social at the Grange Hall, Friday evening. There was quite a large attendance and about $9.00 was cleared.

Mr. and Mrs. Guy Simons were Sunday visitors at the home of Mr. and Mrs. Albert Van Skiver.

Mr. and Mrs. Leonard Sherman were in Hornell Saturday.

Harold Dennis of the State Road District called on Leonard Sherman Wednesday.

Those from this place who attended the funeral of Otis Turner at Jasper were: Mr. and Mrs. Earl Hayes, Fletcher Hayes, Mr. and Mrs. H. S. Lamson, Mr. and Mrs. O. B. Marlatt, Mr and Mrs. Albert Van Skiver, Mr. and Mrs. Leonard Sherman and daughters, Mr. and Mrs. Guy Simons and Miss Amelia Reynolds.

Miss Alberta Stephens who was operated on for appendictis at the Bethesda Hospital in Hornell last Sunday morning is reported gaining and will soon be able to return home.

Chester Knowles of Newark, N. J. is spending some time with his parents, Mr. and Mrs. Frank Knowles.

Miss Mary Thompson and Miss Jennie Sherwood of Canisteo were in this section Friday on business.

Tuesday eveing callers at the home of Mr. and Mrs. Leonard Sherman were: Mr. and Mrs. Guy Simons and Mr. and Mrs. Frank Knowles.

Mr. and Mrs. Albert Green of Hornell called recently on the latter's sister, Mrs. Will Talbot.

Mr. and Mrs. Henry Barner and family of Corning were recent guests of her parents, Mr. and Mrs. Guy Simons.

Mr. and Mrs. Paul Simpson and family of the State Road District and Mr. and Mrs. Kress Simpson of the Hampshire District were in this neighborhood Sunday.

Drink Milk to REDUCE scientifically
Send for the reducing booklet
Hollywood uses, "The Milky Way."
THE STATE OF NEW YORK
Bureau of Milk Publicity, Albany

Mohawks Defeat Wildcats and Move Into Fourth Place in League

George Hopper Twirls Effectively and Receives Faultless Support in Field — Hibbard Propels One of Longest Clouts Made at Tuscarora Field — Jim Kelly and Bob Hallett Also Shine at Bat.

Capitalizing on the mediocre fielding efforts of the Wildcats and displaying a brand of ball far superior to anything they have previously shown, the Addison Mohawks conquered Freeman Sunday afternoon and moved into fourth place in the league standing. George Hopper was on the rubber for Hibbard's men and proved invulnerable thruout the nine innings.

Keed Hibbard, the Mohawk pilot, was the big shot on the offense with a single, double and triple. Hib's three-bagger was said to be the longest hit made on Tuscarora field in some time.

The summary:

Addison Mohawks

	AB	R	H	PO	A	E
Hallett, ss	4	1	2	2	1	0
Hibbard, lf	5	2	3	2	0	0
Hopper, p, 3b	5	1	0	1	4	0
Kelly, 1b	5	2	3	13	0	0
Hults, 3b	1	0	0	0	0	0
Willis, 3b, p	2	2	1	2	6	0
Root, c	4	1	1	3	5	0
Rice, rf	3	1	0	0	0	0
Hargrave, 3b, 2b	3	1	0	2	0	0
Domenick, 2b, cf	4	0	1	2	0	0
	36	11	11	27	16	0

Freeman

	AB	R	H	PO	A	E
Giantimosi, lf	5	2	2	3	0	1
Llewellyn, ss	5	2	3	3	2	1
Hertz, c	5	1	2	6	0	1
Kelts, 1b	5	0	0	11	0	0
Newton, 3b	4	0	0	1	3	0
Mosher, 2b	3	1	1	2	1	0
Burton, rf	2	0	0	0	0	0
Grordono, rf	3	0	0	0	0	0
Oakden, cf, p	4	0	1	1	0	0
Davenport, p	2	0	0	0	3	0
Schwartz, p, cf	2	0	0	0	1	0
	40	6	9	27	10	3

Struck out by Hopper 4, by Willis 1, by Davenport 2, by Oakden 1; winning pitcher, George Hopper, losing pitcher, Davenport; stolen bases, Kelly 3, Hibbard 3, Hopper 3; three base hit, Hibbard 1; two base hits, Hibbard 1, Kelly 2, Llewellyn 1, Moshier 1.

Freeman	000	020	013— 6
Addison	303	400	10*—11

RATHBONE

Mr. and Mrs. Emerson Smith and daughter Joan of Bath called on Mrs. Smith's parents, Mr. and Mrs. James Preston recently.

Mrs. Susie Sackett of Corning spent the week-end with her daughter, Mrs. Hiram Reynolds.

Jesse Cole and Mrs. Maud Crawford were in Addison Friday forenoon.

Mr. and Mrs. George Abbey are the proud parents of a daughter, born July 16th. She has been named Wilma Mabel.

Mr. and Mrs. Arthur Draper and children of Cameron Mills R. D. 2 spent Sunday with Mrs. Alma Draper.

Mrs. John Cole and Mrs. Pearl Fowler were in Corning Monday.

Mrs. Rose Moore and Miss Winifred Moore of Elmira called on Mr. and Mrs. Will Widger Sunday.

Mrs. Mabel Cook and Fred Walker were in Hammondsport Sunday.

Will Abbey, Howard Abbey and Harold Farrand were in Dundee Sunday.

FRENCH HILL

Mrs. Mabel Barrett, Mrs. Fannie L. Barrett and James Farrand were in Bradford Saturday. They also called on Mrs. Frank Crandall at Bath Hospital before returning home.

Mr. and Mrs. Arthur Moyer and two children of Buffalo are spending a few days with Will J. Wheeler and family.

Elmer French spent Sunday at his home here.

Ervine Smith has moved his family from the Kern Chisolm place to Cameron.

Mr. and Mrs. Floyd Crandall and Mrs. H. K. Clement were in Bath Sunday to see Mrs. Frank Crandall at Bath Hospital. Her condition is much improved.

Walter Tompson and Will Tompson were in Prattsburg and Wheeler recently and called on James White who is ill at his home in the latter place.

The little daughter of Floyd Sourbier is much improved at the Bath Hospital. They expect to bring her home soon.

Milton Crane of Enfield CCC camp spent the week-end with his parents, Mr. and Mrs. Joseph Crane.

The clothes moth larva begins to feed right after hatching and because its skin is transparent it becomes the color of its food.

Play-Off This Saturday, 27th

What promises to be the hardest fought baseball game seen around the Tri-County circuit this season will take place Saturday, July 27, at Smythe Park, Mansfield, Pa.

The Tri-County League playing a split season wound up the first half with Elkland and Mansfield tied for first place, each team having won 9 and lost 2. Elkland played and won its last game against Westfield Thursday, July 18, by the score of 2-0, Freburg pitching a no run, no hit game. This game was a play-off, Westfield having held the Elces to a 5-5 tie in their previous game. Mansfield won its last game against Lawrenceville, the game going 11 innings and ended when Schlappi broke the 5-5 deadlock with a home run.

With Freburg pitching and the wonderful support of the rest of the Elces team, Elkland looks pretty good. However, Mansfield's ace, Mike Sunday, who holds the strikeout record is scheduled for mound duty, and the Collegians' heavy artillery, via Schlappi, Bailey, Lutes, Begaczyk, Kelly, all hitting over .350, are waiting for the chance to pound the offerings of the Elces.

PULTENEY HILL

Mr. and Mrs. Lynn Dann entertained in honor of Mr. and Mrs. Ernest Dann and children of Washington, D. C., Wednesday night. A picnic supper was served to: Mrs. Edith Dann, Mr. and Mrs. Waldo Butler and children, Elwyn, Maud, Florence, Eileen and Wanda, Mr. and Mrs. Guy Dann and daughters Lela and Helen and nephews, Artie and Howard, Mr. and Mrs. Edgar Dann and daughter, Marion and son Kenneth of Addison, Mr. and Mrs. Raymond Dann and daughters, Waneta, Thelma and Lorraine of Freeman, Frank Dann, daughter, Edith and son, Dale of Campbell, William Wilson of Elmira and the complimented guests, Mr. and Mrs. Ernest Dann, son Sherwood and daughter, Natalie, Philip, Nelda and Joyce Dann, Carl Miller and the host and hostess, Mr. and Mrs. Lynn Dann.

Miss Anita Travis of Canisteo spent from Thursday to Sunday with Mrs. Harley House.

Mr. and Mrs. Coral Cook and family and Mr. and Mrs. Lynn Dann and family attended the ball game at Woodhull Sunday.

Want-Ad Willie

Says:

"If you're looking for marvels of overstatement read Mark Twain's story about the cow that got caught in a landslide and came down the mountain with its tail hanging out of its mouth.

"But of you're looking for marvels of understatement, read the ADVERTISER-SENTINEL Class Ads. The people who advertise don't have to say much to get results and the people who buy are always amazed at how much better it is than they expected."

Phone 58-R for Want-ads

Addison Advertiser
Woodhull Sentinel

Classified Adv

RATE—Minimum charge, 35c for 25 words; CASH WITH ORDER, 25 WORDS 25c. Orders in excess of 25 words, one cent a word additional.

WE REPAIR ANYTHING — In watches and jeweiry. Guaranteed work, prompt service and reasonable prices. Let us convince you. We pay cash for your old gold watches and diamonds. E. B. Petterson, Jeweler, 20 E. Market St., Corning, N. Y. 49-4t

LOST — A large bronze key near the Avon Theatre Sunday afternoon. Finder may claim reward by leaving at the Advertiser office.

FOR SALE — Second hand lumber including special lumber for barns. A. Sisto. 30-2t

FOR SALE — Household furniture, excellent condition — desk, davenport, chairs, rugs, piano, tables, etc., Catherine R. Wood, 60 Front St. 30*1t

FOR SALE— Pups, Shepherd and Collie cross. Heel drivers. R. R. Decker, Addison, N. Y. Catherine Creek Road. 2t

VARNALINE Cleaning Fluid, same as dry cleaners use, 25c a gallon. Wall St. Garage, Addison. 24-1t

LAWN MOWERS SHARPENED, 25c per blade. Work guaranteed. Ira L. Wright. Shop back of Johnson market 20*12t

FOR SALE — Desirable house and lot on one of the best streets in Addison. Just the place a discriminating family would wish to call their home. Inquire of Ray S. Brown, Addison. 39 —

AFTER THE FLOOD—Use concrete for permanence. Cement 75c a sack. Addison G. L. F. Service. Phone 90, Addison

WILL BUY your Dairymen's League certificates. All issues. Fred D. Sutliff, 30-4t

FLY SPRAY—Kill and repel those pesky flies. G. L. F. Fly Spray, 80c a gallon. Bring your can, Addison G. L. F Service.

BINDER TWINE—G. L. F. quality twine is unexcelled. Standard Twine $3.80 a bale; Manilla Twine, $4.50 a bale. Addison G. L. F. Service.

FOR SALE—Two desirable homes in the village of Addison. These are not in flooded district. Inquire of W. B. Leete, 27 Maple Street, Addison, N. Y. 2tp

FOR RENT — House with all improvements at 46 Maple St. Inquire at Advertiser office. 30-tf

1 BROOD SOW and 3 shoats for sale or trade. Kenneth Knapp, near Freeman. 30*1t

FOR SALE — Thirteen acres good hay. Thomas H. Griffin, Catherine Creek. 30*1t

WE ARE DISMANTLING a 1929 Chandler Big Six and 1926 Chevrolet Four. Nearly all parts are good. Wall Street Garage, Addison. 30-1t

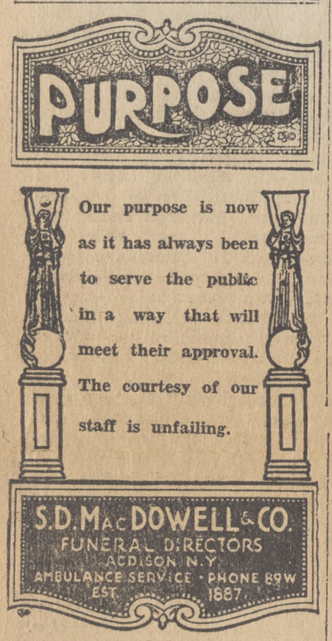

Our purpose is now as it has always been to serve the public in a way that will meet their approval. The courtesy of our staff is unfailing.

S. D. MacDOWELL & CO.
FUNERAL DIRECTORS
ADDISON N.Y.
AMBULANCE SERVICE · PHONE 89W
EST. 1887

HERRINGTON'S GARAGE
Colwell St., Addison
Day and Night Service
Phone 22-M-2
Prompt and Efficient
Auto Repairing
Auto Washing
Used Tires 50c up

Old Home Day At Cameron Mills

This is the final notice of Old Home Day anniversary at Cameron Mills, held annually on the first Saturday in August, coming this year on August 3.

All former meetings have been very successful and there is no doubt but this one will be also. All officers and committees have of course been appointed and are making complete arrangements for this celebration as usual.

As has been stated repeatedly, the essence of all such gatherings as this is to have former residents—old timers, present in large numbers as without this feature the thing falls flat.

SO COME TO CAMERON MILLS ON SATURDAY AUGUST 3, for the biggest celebration of all.

Record breaking rains over the central lakes region and eastward to Lake George during the week ending July 9 resulted in a heavy damage to crops in some localities, but it is too early to estimate the loss, according to the weather bureau maintained at Cornell by the U. S. Department of Agriculture.

The
First National Bank
Addison, New York

You Can Bank on This

GOOD BORROWERS

Good borrowers who are capable of meeting their obligations at a definite time will find hearty co-operation at The First.

It is a real pleasure to talk things over with you frankly. We are ready to work with you on any safe plan.

THE FIRST NATIONAL BANK
Addison, New York
Deposits Insured . . . . of course

Jasper Bridge Club Surprises Mrs. Wilson

Mrs. Bernard Wilson was delightfully surprised Wednesday by the arrival of the Jasper Senior Bridge Club.

Following a picnic dinner an afternoon of bridge was enjoyed.

Mrs. Wilson was presented a beautiful lace table cloth. Those present were: Mrs. A. M. Wallace, Mrs. Jason France, Mrs. Edgar T. Bouck Mrs. Clair Van Skiver, Mrs. A. B. Craig, Sr., Mrs. A. B. Craig, Jr., Miss Onilee Brewer, Mrs. Arthur Whiting, Mrs. Maude Walrath, Mrs. Charles Bruen, Mrs. W. H. Willover, Mrs. George Murphy and Mrs. Walter Huntington of Jasper, Mrs. Alton White of Greenwood and Mrs. Norman Phelps, Jr., of Addison.

THE BRANCH

Emmett Bennet of Troupsburg visited his brother, Ross Bennett and family Thursday.

Mr. and Mrs. Will Gibbs with Mr. and Mrs. Roby Head visited friends in Hornell Sunday.

Royal Babcock and family visit-friends in Dansville Sunday.

Rhea Bennett and John Knapp spent Sunday at Smith Pond.

Mr. and Mrs. Ross Bennett were at Goodhue Lake Sunday.

Reuben White is building a new porch on his home.

Mr. and Mrs. James Leach and family visited Ross Bennett recently.

Tea For Group of Woodhull Ladies

Mrs. Otto Van Skiver, Mrs. Wallace Williams and Mrs. Mae Freeland entertained at tea in the Hopper Memorial Hall recently.

Their hospitality was enjoyed by the following guests: Mrs. Jennie Ten Broeck, Mrs. W. E. Paul, Mrs. Ella Stroud, Mrs. Carrie Tew, Mrs. James Rouse, Mrs. Merwin Fuller, Mrs. Ernest Smith, Mrs. Carrie Towsley, Mrs. Nelson Schoonover, Mrs. Burt Smith, Mrs. Cora Brotzman, Mrs. Parke Boyd, Mrs. Ernest Smith, Mrs. Henry Carpenter, Mrs. J. W. Babcock, Mrs. Leon Higby, Mrs. Kenneth Bly, Mrs. Carrie Paul, Mrs. Minnie Cilley, Mrs. Frank Vanderlinger, Mrs. Edmond Hallett, Misses Marie Boyd, Kathleen Carpenter, Barbara Van Skiver, Esther and Ruth Wormley.

Sunday School Classes At Niagara Falls

The Members of Mrs. George Dininny's Sunday School Class of the M. E. Church visited Buffalo, Crystal Beach and Niagara Falls last Thursday and Friday. The following are the ones who enjoyed the trip: Mr. and Mrs. Roland Dininny, Betty Pepper, Marian Dann, Vesta Wilson, Helen Kneaskern, Mrs. Guy Ricker and children Marvin and Bernice, and Mrs. George Dininny and son, Hubert.

CAN WE CHANGE OUR EXPRESSION?

We are told that the American woman can be identified by her expression, she has a look of discontent. The corner of her mouth drops down, it gives the appearance of faultfinding and dissatisfaction. The woman that only has to ask for what she wants, the one that is guarded from every rough contact and every anxiety usually is the one that has this discontented envious look. You will find lots of unhappy faces among women of other races, plenty of sullen, rebellious faces, but you won't see that face.

After reading the above statement I have wondered if it were true and if it were true, Why is it true?.

Could it be "Too much for nothing" No self sacrifice, Not being of any service to others. Could it be that these women feel cheated, maybe you haven't grasped the fact that what they want is not to be given something but to give, to be asked for something. Isn't that what we all desire? Something that demands our efforts, our courage, our sympathy? It isn't having everything we want that contents us, for the hands denied the right to give remain empty and emptiness is abhored by both nature and spirit, it cannot be cured by gifts only by giving. So let us live so that the corners of our mouths turn up. —Ceil

TO SUFFER IS TO KNOW LIFE

By all means let us be happy when we may, but let us not falter at the door of sacrifice and pain, for only within the crypt of sorrow lie the rich, mystic treasures of the soul.

To suffer is to know life. Out of disappointment, disillusion, failure, humiliation, betrayal, bereavement, lonliness, out of bitter moments come those supernal, transforming ennobling qualities that sit like starry crowns upon us, and reveal to us those deeper things in life that cause us to steal away for a few minutes each day and be alone with our Maker. It is then that our soul comes out for an airing.

CHURCH ANNOUNCEMENTS

EVANGELISTIC SERVICES

Services are held each Sunday at 2:30 P. M. in the Gospel Hall on Main street. George Gould of Savona brings the message. Everyone welcome.

BORDEN BAPTIST CHURCH
Rev. E. L. Roys, Pastor

10:30 A. M., morning worship.
11:45 Sunday school.

RATHBONE M. E.
Rev. J. W. Babcock, Pastor

Morning worship at 9:00 o'clock.

ST CATHERINE'S CHURCH
Rev. Francis T. Moffett, Pastor

Confessions Sunday morning before each Mass.
Masses Sunday 8:30 and 10:00.

EPISCOPAL
Rev. Thomas A. Withey
Priest-in-Charge

Sunday—Holy communion at 11 A. M. The Rev. Father Sheppard of Christ Church, Corning, will have charge of the services—will answer all emergency calls during the absence at camp of Father Withey.

FIRST BAPTIST CHURCH
Rev. Kenneth E. Arnold, Pastor

You have a standing invitation to worship with us. We meet Sunday morning at 10:30 o'clock. Our church school convenes at 11:45. The B. Y. P. U. meeting is scheduled for 6:30.

Are you enjoying the prayer services? We assemble on Wednesday night at 7:30 o'clock.

The choir meets for rehearsal on Saturday night at 7:30 o'clock.

FIRST PRESBYTERIAN CHURCH
Rev. J. V. Axtell, Pastor

The morning worship will be in charge of the Tuxis Club. There will be three ten-minute talks by Wilbor Hannahs, Miss Betty Gene Hickey and Miss Virginia Nellis. This service is at 10:30.

The church school meets at 11.45.

With these two meetings on the Lord's Day our church will be closed until September first.

The annual picnic for the church school and entire congregation will be held at Goodhue Lake next Thursday. Cars will leave the church at 3 P. M. Be sure and be at the church before that time. Each family is to bring dishes, sandwiches or rolls for the family and a covered dish.

Supper will be served at 6:30 so as to give the business men an opportunity to share in the good time. All members of the congregation as well as the church school are invited.

The August devotional books, "Today" are here and may be secured by seeing the pastor at the close of the service Sunday morning.

ORR HILL METHODIST
Rev. Ralph Webb, Pastor

Morning Worship at 9:15 A. M. All Welcome.

METHODIST EPISCOPAL CHURCH
Rev. Ralph Webb, Pastor

Morning Worship at 10:45 A. M. for One Hour inly. All Welcome.

Church School at 10 A. M. Classes for all the family.

Midweek Sorvice Wednesday at 7:45 P. M.

Mrs. Ford Entertains Baptist Sunday School

Members oi the primary department of the Baptist Sunday school enjoyed a party recently at the home of Mrs. Carlton Ford in Erwins. A delightful time was spent with games and lunch was served to the following:

Alice Barr, Marjorie Brownell, James Allen, Alwynne Arnold, Joan Lowe, Barbara Lowe, Jean Church, Philip Hess, Merle Robbins, Audrey Russ, Dick Kennedy, Junior Sherwood, Rexford Ward, Mary Meyers, Roger Arnold, Ann Mose, Beverly Mose, Wanda Butler, Etta Mae Ward, Frances Mary Brooks, Norma Bennett, Phyllis Bennett, Frances Bennett, Joyce Edminister, Eileen Butler, Joyce Jones, Virginia Ford, Mary Elaine Hess.

Mrs. Ford was assisted by Mrs K. E. Arnold, Mrs. Samuel Allen, Mrs. Gertrude Mose, Mrs. Marian Tompkins, Maude Butler and Ida Lovell.

Big Smoke Stack Lowered To Ground

The big smoke stack at the old Park, Winton and True plant was lowered to the ground Tuesday afternoon by the staff of the Addison Wrecking Company. The stack stood eighty-two feet in the air and had an interior diameter of three feet. Two sections were slightly dented when the rope used to lower the structure to the ground broke, allowing the stack to fall unhampered the remaining distance.

Coming Attractions At Avon Theatre

The management of the Avon Theatre, Addison, N. Y., has booked some great pictures, this week Friday and Saturday, July 26th and 27th, a picture that will make you forget all your troubles, this picture is made for laughs, comedy, music and girls, it is that well known musical comedy "WAKE UP AND DREAM", starring Russ Columbo, Roger Pryor and June Knight, on the same program you will see chapter six of "Law of the Wild", starring the man killer REX king of wild horses and the marvel dog Rin Tin Tin, Jr.

Sunday, Monday and Tuesday, July 28th, 29th and 30th, with a matinee on Sunday at 2:30, the picture you've been asking for, the Star you've been asking for. And here it is, "Broadway Bill" starring no other than Warner Baxter, the king of all male stars. With him is the well known star, Myrna Loy. With those two stars, you cannot help but see a great picture.

On Wednesday and Thursday July31st and August 1st, the management of the Avon Theatre will bring back Miriam Hopkins in "THE RICHEST GIRL IN THE WORLD". This is the picture that we were forced to cancel on account of the flood. Now it will come back for two days so everyone will have a chance to see this great picture.

Coming to the Avon soon, a return date on TREASURE ISLAND starring Wallace Beery and Jackie Cooper.

BIRTHDAY PARTY

Joyce Marie Jones, daughter of Mr. and Mrs. Francis Jones entertained at her home on Tuscarora St. Tues. afternoon in celebration of her sixth birthday. Table decorations were carried out attractively in pink. Refreshments were served by Doris and Ruth Frances Jones to the following guests: Ruth Ann Smyth, Alwynne Arnold, Alice Barr Mary Elaine Hess, Edward Hunt, Keith Jones and the hostess, Joyce Marie Jones.

Home Bureau Meets At The Beatty Home

Members of Addison Home Bureau unit were entertained Wednesday at the home of Mr. and Mrs. Earl Beatty. A picnic dinner was served at noon. At the afternoon business session, Mrs. H. D. Wood of Corning, a member of the executive committee, was present to assist the members in planning the work for next year. It was announced that the next meeting would be held at the Erwin cottage on Lake Keuka.

Present were: Mr. and Mrs. Lewis Greengrass, Mrs. Ford Davis, Mrs. Eugene Wade, Mrs. Floyd VanOrwick, Mrs. Thomas Hopper, Mrs. Bert Harry, Mrs. Frank Smith and daughter, Lois, Edward Housel, Mrs. C. L. Moyer and children, Mary Lou and Arthur, Mrs. George Demorest, Mrs. Guy Cook, Mrs. Harold Whitmarsh and daughter, Eleanor, Mrs. Walter Perkins, Miss Julia Hibbard, Mrs. Helen Reynolds, Mrs. Clara Kirkland, Mrs. Nora Riley, Mrs. Herbert Baxter, Mrs. Etta Mayers and daughter, Bessie, Mrs. Winifred Royal, Leonard Haynes, Mr. and Mrs. Earl Beatty, Ward Woodward, Curtis Oakley, Thomas Kirk, Mrs. Charles Levi and children, Richard Popple, Mrs. Albert Root and Mrs. George M. Smith.

This year's plan of the rural activities division of the TERA include the development in various parts of New York state of canning centers for produce from home and community gardens.

Amos W. Orr Dies At Lindley Home

The funeral of Amos W. Orr, retired merchant of Lindley was held at his home Wednesday afternoon at two o'clock. Burial was in the Baxter Cemetery in the town of Tuscarora. Mr.Orr's death occurred at his home Saturday evening. He had been failing in health for some time. The funeral was largely attended and there were many beautiful floral offerings. The pastor of the First Baptist Church of Corning officiated.

Mr. Orr was born on Orr Hill about sixty nine years ago. He was a graduate of Addison High School and later completed a course at a business college in Buffalo. He served as a grocery clerk in an Addison store for some time and at various later periods conducted stores under his own ownership and management at Presho, Painted Post and Lindley. He retired from active business about ten years ago.

Mr. Orr was a member of the Odd Fellows Lodge and of the Community Church at Lindley. He was also a member of the Lindley Grange, trustee of the Steuben County Pomona Grange. He was also a director of the bank at Lawrenceville. The Grange ritual was conducted at the grave.

Surviving are his widow, formerly Miss Gertrude Manley of Tuscarora, a sister, Mrs. Cora Williams of Orr Hill, and several nieces and nephews.

Among the large number present at the funeral were the following directors of the Fire Relief Association of which Mr. Orr was a member: C. C. Zimmerman of Fremont, Mr. and Mrs. C. D. Barbeen of Hornell, Ralph Hand of Addison A. E. Loper, Rathbone Grange, Mr. and Mrs. Fay Bennett, Mr. and Mrs. Wilson, Linwood, Mr. and Mrs. A. K. Dennis, N. Jasper, Mr. and Mrs George Andrus, Woodhull.

Others present from out of town included: Mr. and Mrs. Eber Gleason, Hammondsport, Mr. and Mrs. Travis Hornell, Mr. and Mrs. Frank Little, Mrs. Charles Miller, Mrs. Carrie Crittenden, Mrs. Cora Bailey, Mrs. Albert Loper, Mrs. Sarah Kittle, Miss Ida Kittle, Mr. and Mrs. Bert Rouse, Miss Susie Orr, Mr. and Mrs. Frank H. Smith of Addison.

A DAUGHTER

A daughter, Nancy Rae, was born Tuesday afternoon at the Corning Hospital, to Mr. and Mrs. Gordon Sprague of Steuben Street.

We Know The Money That Buys These

Shoes come out after all the household bills are paid, the insurance is settled, car taken off—and that is exactly why you'll find our prices good to fit incomes that have lots of other irons in the fire.

Men's sanforized linen and seersucker Suits in different shades, reduced to $3.90. These suits are as good as any for which you would pay $5 to $6 elsewhere.

Reduced prices on Straw and Panama Hats. Rayon Hosiery 15c. Good Union Suits; Balbriggan, 79c; B. V. D.'s 50c. Polo Shirts 95c. Cotton Slacks in many shades, $1.45 to $1.85. Good Shoes for every member of the family—and at the same low prices.

We are always glad to be of service to you.

L. DAVIS
Clothing & Shoe Company
Addison, New York

JASPER

Mr. and Mrs. Harvey Snyder of Elmira Heights, Mr. and Mrs. Fay Snyder and two children of Osceola were dinner guests of their parents, Arthur Snyder and Mr. and Mrs. George Spencer Sunday.

Ralph Bullock, Jr., is spending the week with relatives in Addison.

Miss Virginia Shea has returned to her home in Hornell after spending the past two weeks with her grandmother, Mrs. Watson Smith.

Supt. and Mrs. C. A. Bruen and daughters Barbara and Bethyl spent several days last week motoring through the Adirondacks to Lake Placid and Albany.

Mr. and Mrs. Lee Cornell and Mrs. Addie Waight spent Wednesday evening with Mrs. Emma McDonald in Greenwood.

Mr. and Mrs. John Washburn, Mrs. E. A. Miller and son Ronald of Wellsville, were dinner guests of Mr. and Mrs. George Spencer and Arthur Snyder Saturday.

Joane Van Order and Jean Sweeney of Hornell have returned to their home after spending two weeks with their cousin, Neil Cornell.

Mr. and Mrs. Milton Farrand of Watkins Glen called on Arthur Snyder Friday.

Mr. and Mrs. Edwin Griffin, Robert Swan and Miss Elizabeth Conlin called on Jack Conlin at Highup Thursday.

Mrs. Minnie Riley has returned home after spending two weeks with relatives in Buffalo.

Miss Louise Stefic of Gloversville and Victor Sick of Avoca, called on Miss Frances Waight Saturday.

Mr. and Mrs. James McGuire and daughter Leola attended the funeral of Fred Davis in Troupsburg Sunday.

Mrs. Ella Simpson of West Jasper spent the week-end with her grandson, Mr. and Mrs. Marion Simpson.

Mr. and Mrs. Forrest Davis and son Philip and Sonny Strofle of Hornell, called Sunday on Mrs. Cora Davis.

Mr. and Mrs. Lewis Graham of Ithaca called on friends in town Sunday.

Mr. and Mrs. L. P. Stone, the Rev. and Mrs. Paul Huyett and daughter Joyce, and D. E. Drake attended the ice cream social at North Jasper Friday night.

Matinee Sun. 2:30 — Avon Theatre — Matinee Sun. 2:30

Friday and Saturday—July 26-27
Here is the Big Picture That Will Drive Away All Your Troubles
Comedy — Music — Girls
"Wake Up and Dream"
—with—
RUSS COLUMBO
ROGER PRYOR—JUNE KNIGHT
Also Chapter No. 6
"LAWS OF THE WILD"
—with—
REX and RIN-TIN-TIN Jr.

Sun.-Mon.-Tues.—July 28-29-30
MATINEE SUNDAY—2:30
Here It Is. You've Been Asking For This Great Picture
WARNER BAXTER
—in—
"BROADWAY BILL"
—with—
MYRNA LOY
Here is a Picture You Will Talk About For Months and Months

NOTICE—EVERY TIME YOU BUY A TICKET THIS WEEK YOU ARE HELPING THE LOCAL RED CROSS — BUY TICKETS